

# Basler racer



## **USER'S MANUAL FOR CAMERA LINK CAMERAS**

Document Number: AW001185

Version: 03 Language: 000 (English)

Release Date: 25 June 2013

### **For customers in the U.S.A.**

This equipment has been tested and found to comply with the limits for a Class A digital device, pursuant to Part 15 of the FCC Rules. These limits are designed to provide reasonable protection against harmful interference when the equipment is operated in a commercial environment. This equipment generates, uses, and can radiate radio frequency energy and, if not installed and used in accordance with the instruction manual, may cause harmful interference to radio communications. Operation of this equipment in a residential area is likely to cause harmful interference in which case the user will be required to correct the interference at his own expense.

You are cautioned that any changes or modifications not expressly approved in this manual could void your authority to operate this equipment.

The shielded interface cable recommended in this manual must be used with this equipment in order to comply with the limits for a computing device pursuant to Subpart J of Part 15 of FCC Rules.

### **For customers in Canada**

This apparatus complies with the Class A limits for radio noise emissions set out in Radio Interference Regulations.

### **Pour utilisateurs au Canada**

Cet appareil est conforme aux normes Classe A pour bruits radioélectriques, spécifiées dans le Règlement sur le brouillage radioélectrique.

### **Life Support Applications**

These products are not designed for use in life support appliances, devices, or systems where malfunction of these products can reasonably be expected to result in personal injury. Basler customers using or selling these products for use in such applications do so at their own risk and agree to fully indemnify Basler for any damages resulting from such improper use or sale.

### **Warranty Note**

Do not open the housing of the camera. The warranty becomes void if the housing is opened.

**All material in this publication is subject to change without notice and is copyright Basler AG.**

## **Contacting Basler Support Worldwide**

### **Europe:**

Basler AG  
An der Strusbek 60 - 62  
22926 Ahrensburg  
Germany

Tel.: +49-4102-463-515  
Fax.: +49-4102-463-599

[support.europe@baslerweb.com](mailto:support.europe@baslerweb.com)

### **Americas:**

Basler, Inc.  
855 Springdale Drive, Suite 203  
Exton, PA 19341  
U.S.A.

Tel.: +1-610-280-0171  
Fax.: +1-610-280-7608

[support.usa@baslerweb.com](mailto:support.usa@baslerweb.com)

### **Asia:**

Basler Asia Pte. Ltd.  
8 Boon Lay Way  
# 03 - 03 Tradehub 21  
Singapore 609964

Tel.: +65-6425-0472  
Fax.: +65-6425-0473

[support.asia@baslerweb.com](mailto:support.asia@baslerweb.com)

**[www.baslerweb.com](http://www.baslerweb.com)**



## Table of Contents

<b>1</b>	<b>Specifications, Requirements, and Precautions</b>	<b>1</b>
1.1	Models	1
1.2	General Specifications	2
1.3	Spectral Response	8
1.4	Mechanical Specifications	9
1.4.1	Camera Dimensions and Mounting Points	9
1.4.2	Sensor Line Location	11
1.4.3	Lens Adapter Dimensions	12
1.4.4	Selecting the Optimum Lens Adapter	14
1.4.5	Attaching a Lens Adapter	14
1.5	Software Licensing Information	15
1.5.1	LWIP TCP/IP Licensing	15
1.5.2	LZ4 Licensing	16
1.6	Avoiding EMI and ESD Problems	17
1.7	Environmental Requirements	18
1.7.1	Temperature and Humidity	18
1.7.2	Heat Dissipation	18
1.7.3	Imaging Sensor Over Temperature Condition	18
1.8	Precautions	19
<b>2</b>	<b>Software and Hardware Installation</b>	<b>23</b>
<b>3</b>	<b>Camera Drivers and Tools for Changing Camera Parameters</b>	<b>25</b>
3.1	The Basler pylon Camera Software Suite	25
3.1.1	The pylon Viewer	26
3.1.2	The pylon SDK	26
3.2	The Basler Binary Protocol Library	26
<b>4</b>	<b>Camera Functional Description</b>	<b>29</b>
<b>5</b>	<b>Physical Interface</b>	<b>33</b>
5.1	General Description of the Connections	33
5.2	Camera Connector Pin Assignments and Numbering	34
5.2.1	6-pin Receptacle	34
5.2.2	26-pin SDR Connectors	35
5.3	Connector Types	38
5.3.1	6-pin Connector	38
5.3.2	26-pin SDR Connectors	38
5.4	Cabling Requirements	39
5.4.1	Power Cable	39
5.4.2	Camera Link Cables	4

5.5	Camera Power	41
5.5.1	Supplying Power Over Camera Link	41
5.5.2	Supplying Auxiliary Power Via the 6-pin Connector	42
5.5.3	Power Intake Management	43
5.5.3.1	Camera Models with 2k and 4k Pixels	43
5.5.3.2	Camera Models with 6k, 8k, and 12k Pixels	43
5.5.4	LED Indicator	44
5.6	I/O in the Camera Link Interface	45
5.6.1	Inputs	45
5.6.1.1	Input Line Debouncers	45
5.6.1.2	Input Line Inverters	47
5.6.1.3	Selecting an Input Line as a Source Signal for a Camera Function	48
5.6.2	Outputs	49
5.6.2.1	Minimum Output Pulse Width	50
5.6.2.2	Output Line Inverters	51
5.6.2.3	Selecting the Source Signal for an Output Line	51
5.6.2.4	Setting the State of a User Settable Output Line	53
5.7	Checking the State of the I/O Lines	54
5.7.1	Checking the State of a Single Line	54
5.7.2	Checking the State of All Lines	55
5.8	Checking the Line Logic of the I/O Lines	56
<b>6</b>	<b>Acquisition Control</b>	<b>57</b>
6.1	Line Start Triggering	57
6.1.1	Line Start with Trigger Mode = Off	57
6.1.2	Line Start with Trigger Mode = On	59
6.1.3	Setting the Trigger Mode and Related Parameters	60
6.1.4	Using a Software Line Start Trigger Signal	62
6.1.4.1	Introduction	62
6.1.4.2	Setting the Parameters Related to Software Line Start Triggering and Applying a Software Trigger Signal	63
6.1.5	Using a Hardware Line Start Trigger Signal	66
6.1.5.1	Introduction	66
6.1.5.2	Exposure Modes	67
6.1.5.3	Setting the Parameters Related to Hardware Line Start Triggering and Applying a Hardware Trigger Signal	70
6.2	Overlapping Exposure with Sensor Readout	73
6.2.1	Guidelines for Overlapped Operation	75
6.2.1.1	Illegal Line Acquisition by Overtriggering	75
6.2.1.2	Regular Line Acquisition Avoiding Overtriggering	77
6.3	Acquisition Monitoring Tools	82
6.3.1	Exposure Active Signal	82
6.3.2	Acquisition Status	83
6.3.3	Line Trigger Wait Signal	84

6.3.4	Input Related Signals as Output Signals .....	88
6.4	Maximum Allowed Line Acquisition Rate .....	89
6.4.1	Increasing the Maximum Allowed Line Rate .....	91
6.4.2	Removing the Parameter Limits for the Exposure Overhead Parameter.....	93
6.5	Frequency Converter .....	95
<b>7</b>	<b>Pixel Formats and Tap Geometries .....</b>	<b>99</b>
7.1	Pixel Formats .....	99
7.2	Camera Link Tap Geometry .....	101
7.2.1	Setting the Tap Geometry .....	102
<b>8</b>	<b>Features .....</b>	<b>103</b>
8.1	Camera Link Pixel Clock Speed .....	103
8.2	Gain and Black Level .....	105
8.2.1	Gain .....	105
8.2.1.1	Analog Gain .....	106
8.2.1.2	Digital Gain .....	107
8.2.1.3	Using Both Analog Gain and Digital Gain .....	108
8.2.2	Black Level .....	109
8.3	Remove Parameter Limits .....	110
8.4	Image Area of Interest (AOI) .....	111
8.4.1	Setting the Image AOI .....	111
8.5	Luminance Lookup Table .....	114
8.6	Binning .....	117
8.7	Gamma Correction .....	118
8.8	Shading Correction .....	120
8.8.1	Offset Shading Correction .....	120
8.8.2	Gain Shading Correction .....	120
8.8.3	Default Shading Set File and User Shading Set File .....	121
8.8.3.1	Creating a "Usershading" File .....	121
8.8.3.2	Working with Shading Sets Using Basler pylon .....	124
8.8.3.3	Working with Shading Sets Using Direct Register Access .....	125
8.9	Error Detection .....	126
8.9.1	LED Indicator .....	126
8.9.2	Error Codes .....	127
8.10	Test Images .....	129
8.10.1	Test Images in Detail .....	130
8.11	Device Information Parameters .....	132
8.12	User Defined Values .....	135
8.13	Configuration Sets .....	136
8.13.1	Saving Configuration Sets .....	137
8.13.2	Loading a Saved Set or the Default Set into the Active Set .....	138
8.13.3	Selecting the Default Startup Set .....	139

<b>9 Troubleshooting and Support</b> .....	<b>141</b>
9.1 Camera Reset .....	141
9.2 Tech Support Resources .....	142
9.3 Obtaining an RMA Number .....	142
9.4 Before Contacting Basler Technical Support .....	143
<b>Revision History</b> .....	<b>145</b>
<b>Index</b> .....	<b>147</b>

# 1 Specifications, Requirements, and Precautions

This chapter lists the camera models covered by the manual. It provides the general specifications for those models and the basic requirements for using them.

This chapter also includes specific precautions that you should keep in mind when using the cameras. We strongly recommend that you read and follow the precautions.

## 1.1 Models

The current Basler racer Camera Link<sup>®</sup> camera models are in the top row of the specification tables on the next pages of this manual. The camera models are differentiated by their sensor size and their maximum line rate at full resolution.

Unless otherwise noted, the material in this manual applies to all of the camera models listed in the tables. Material that only applies to a particular camera model or to a subset of models will be so designated.

## 1.2 General Specifications

Specification	raL2048-80km	raL4096-80km
Sensor Size (Maximum Resolution)	2048 pixels max. 2040 pixels available with 1X10 tap geometry	4096 pixels max. 4080 pixels available with 1X10 tap geometry
Sensor Type	Awaiba DR-2k-7 Monochrome Linear CMOS	Awaiba DR-4k-7 Monochrome Linear CMOS
Pixel Size	7 $\mu\text{m}$ x 7 $\mu\text{m}$	
Max Line Rate	80 kHz	
Min Line Rate	No minimum when an external line trigger signal is used 100 Hz when an external line trigger signal is not used	
Mono/Color	Mono	
Sensor Bit Depth	12 bit	
Data Output Type	Camera Link base, medium or full configuration	
Connectors	One 6-pin Hirose micro-miniature receptacle Two Camera Link 26-pin SDR connectors (also known as Mini Camera Link connectors)	
Camera Link Pixel Clock Speed (Nominal)	32.5 MHz, 48 MHz, 65 MHz, 83.5 MHz (selectable; see Section 8.1 on <a href="#">page 103</a> for the difference between nominal and actual values)	
Camera Link Tap Geometry	1X, 1X2, 1X4, 1X8, 1X10	
Pixel Data Formats	Mono 8 Mono 10 Mono 12	
Synchronization	Via external trigger signal, via software trigger signal or free run	
Exposure Control	Programmable via the camera API	
Camera Power Requirements	PoCL (Power over Camera Link compliant) or +12 VDC (-10 %) to +24 VDC (+5 %), < 1 % ripple, supplied via the camera's 6-pin connector.	
Max Power Consumption (at 12 VDC)	~ 3 W	~ 4 W
I/O Lines	4 input lines (CC1 to CC4) and 1 output line (via Camera Link spare bit)	
Lens Adapter	Universal camera front, suitable for C-mount (2k cameras), F-mount, and M42 ( $\times 1.0$ or $\times 0.75$ ) adapter. Lens adapter is not in the camera's scope of delivery and must be ordered separately as an accessory. See Section 1.4.4 on <a href="#">page 14</a> for information about selecting a suitable lens adapter for your camera.	

Table 1: General Specifications - 2k and 4k Mono Cameras

Specification	raL2048-80km	raL4096-80km
Size (L x W x H)	33.8 mm x 56 mm x 62 mm (without lens adapter or connectors) 48.5 mm x 56 mm x 62 mm (with C-mount lens adapter and connectors) 77.5 mm x 56 mm x 62 mm (with F-mount lens adapter and connectors) 47.1 mm x 56 mm x 62 mm (with M42-mount lens adapter and connectors)	
Weight	~ 210 g (typical) without lens adapter ~ 240 g (typical) with C-mount lens adapter and connectors ~ 300 g (typical) with F-mount lens adapter and connectors ~ 230 g (typical) with M42-mount lens adapter and connectors	
Conformity	CE, RoHS, FCC, UL (in preparation), GenICam, Camera Link, IP30	

Table 1: General Specifications - 2k and 4k Mono Cameras

Specification	raL6144-80km	raL8192-80km
Sensor Size (Maximum Resolution)	6144 pixels max. 6120 pixels available with 1X10 tap geometry	8192 pixels max. 8160 pixels available with 1X10 tap geometry
Sensor Type	Awaiba DR-6k-7 Monochrome Linear CMOS	Awaiba DR-8k-3.5 Monochrome Linear CMOS
Pixel Size	7 $\mu\text{m}$ x 7 $\mu\text{m}$	3.5 $\mu\text{m}$ x 3.5 $\mu\text{m}$
Max Line Rate	80 kHz	
Min Line Rate	No minimum when an external line trigger signal is used 100 Hz when an external line trigger signal is not used	
Mono/Color	Mono	
Sensor Bit Depth	12 bit	
Data Output Type	Camera Link base, medium or full configuration	
Connectors	One 6-pin Hirose micro-miniature receptacle Two Camera Link 26-pin SDR connectors (also known as Mini Camera Link connectors)	
Camera Link Pixel Clock Speed (Nominal)	32.5 MHz, 48 MHz, 65 MHz, 83.5 MHz (selectable; for the difference between nominal and actual values, see Section 8.1 on <a href="#">page 103</a> )	
Camera Link Tap Geometry	1X, 1X2, 1X4, 1X8, 1X10	
Pixel Data Formats	Mono 8 Mono 10 Mono 12	
Synchronization	Via external trigger signal, via software trigger signal or free run	
Exposure Control	Programmable via the camera API	
Camera Power Requirements	+12 VDC (-10 %) to +24 VDC (+5 %), < 1 % ripple, supplied via the camera's 6-pin connector.	
Max Power Consumption (at 12 VDC)	< 4.5 W	< 5.5 W
I/O Lines	4 input lines (CC1 to CC4) and 1 output line (via Camera Link spare bit)	
Lens Adapter	Universal camera front, suitable for F-mount and M42 ( $\times 1.0$ or $\times 0.75$ ) adapter. Lens adapter is not in the camera's scope of delivery and must be ordered separately as an accessory. See Section 1.4.4 on <a href="#">page 14</a> for information about selecting a suitable lens adapter for your camera.	
Size (L x W x H)	33.8 mm x 56 mm x 62 mm (without lens adapter or connectors) 77.5 mm x 56 mm x 62 mm (with F-mount lens adapter and connectors) 47.1 mm x 56 mm x 62 mm (with M42-mount lens adapter and connectors)	
Weight	~ 210 g (typical) without lens adapter ~ 300 g (typical) with F-mount lens adapter and connectors ~ 230 g (typical) with M42-mount lens adapter and connectors	

Table 2: General Specifications - 6k and 8k Mono Cameras

Specification	raL6144-80km	raL8192-80km
Conformity	CE, RoHS, FCC, UL (in preparation), GenICam, Camera Link, IP30	

Table 2: General Specifications - 6k and 8k Mono Cameras

Specification	raL12288-66km
Sensor Size (Maximum Resolution)	12288 pixels max. 12280 pixels available with 1X10 tap geometry
Sensor Type	Awaiba DR-12k-3.5 Monochrome Linear CMOS
Pixel Size	3.5 $\mu\text{m}$ x 3.5 $\mu\text{m}$
Max Line Rate	66 kHz
Min Line Rate	No minimum when an external line trigger signal is used 100 Hz when an external line trigger signal is not used
Mono/Color	Mono
Sensor Bit Depth	12 bit
Data Output Type	Camera Link base, medium or full configuration
Connectors	One 6-pin Hirose micro-miniature receptacle Two Camera Link 26-pin SDR connectors (also known as Mini Camera Link connectors)
Camera Link Pixel Clock Speed (Nominal)	32.5 MHz, 48 MHz, 65 MHz, 83.5 MHz (selectable; for the difference between nominal and actual values, see Section 8.1 on <a href="#">page 103</a> )
Camera Link Tap Geometry	1X, 1X2, 1X4, 1X8, 1X10
Pixel Data Formats	Mono 8 Mono 10 Mono 12
Synchronization	Via external trigger signal, via software trigger signal or free run
Exposure Control	Programmable via the camera API
Camera Power Requirements	+12 VDC (-10 %) to +24 VDC (+5 %), < 1 % ripple, supplied via the camera's 6-pin connector.
Max Power Consumption (at 12 VDC)	< 6.5 W
I/O Lines	4 input lines (CC1 to CC4) and 1 output line (via Camera Link spare bit)
Lens Adapter	Universal camera front, suitable for F-mount and M42 ( $\times 1.0$ or $\times 0.75$ ) adapter. Lens adapter is not in the camera's scope of delivery and must be ordered separately as an accessory. See Section 1.4.4 on <a href="#">page 14</a> for information about selecting a suitable lens adapter for your camera.
Size (L x W x H)	33.8 mm x 56 mm x 62 mm (without lens adapter or connectors) 77.5 mm x 56 mm x 62 mm (with F-mount lens adapter and connectors) 47.1 mm x 56 mm x 62 mm (with M42-mount lens adapter and connectors)
Weight	~ 210 g (typical) without lens adapter ~ 300 g (typical) with F-mount lens adapter and connectors ~ 230 g (typical) with M42-mount lens adapter and connectors

Table 3: General Specifications - 12k Mono Cameras

<b>Specification</b>	<b>raL12288-66km</b>
Conformity	CE, RoHS, FCC, UL (in preparation), GenICam, Camera Link, IP30

Table 3: General Specifications - 12k Mono Cameras

# 1.3 Spectral Response

The following graph shows the quantum efficiency curve for monochrome cameras.

	The quantum efficiency curve excludes lens characteristics and light source characteristics.
---	--

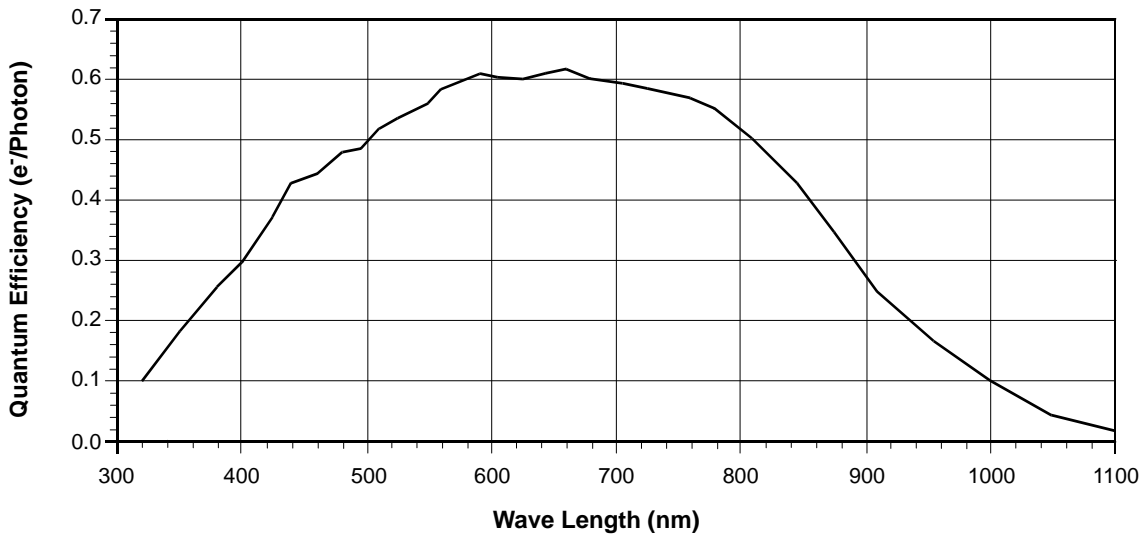

Fig. 1: Monochrome Camera Quantum Efficiency (From Sensor Data Sheet)

## 1.4 Mechanical Specifications

### 1.4.1 Camera Dimensions and Mounting Points

The cameras are manufactured with high precision. Planar, parallel, and angular sides guarantee precise mounting with high repeatability.

The camera housings conform to the IP30 protection class provided the camera front is covered by the protective plastic seal that is shipped with the camera.

The camera's dimensions in millimeters are as shown in the drawings below.

Camera housings are equipped with four mounting holes (4 x M4; 6.3 deep) on the front and two mounting holes (8 x M4; 6.3 deep) on each side as shown in the drawings. Four additional holes (4 x M2.5; 3.3 deep) are present on the camera front for mounting the lens adapter.

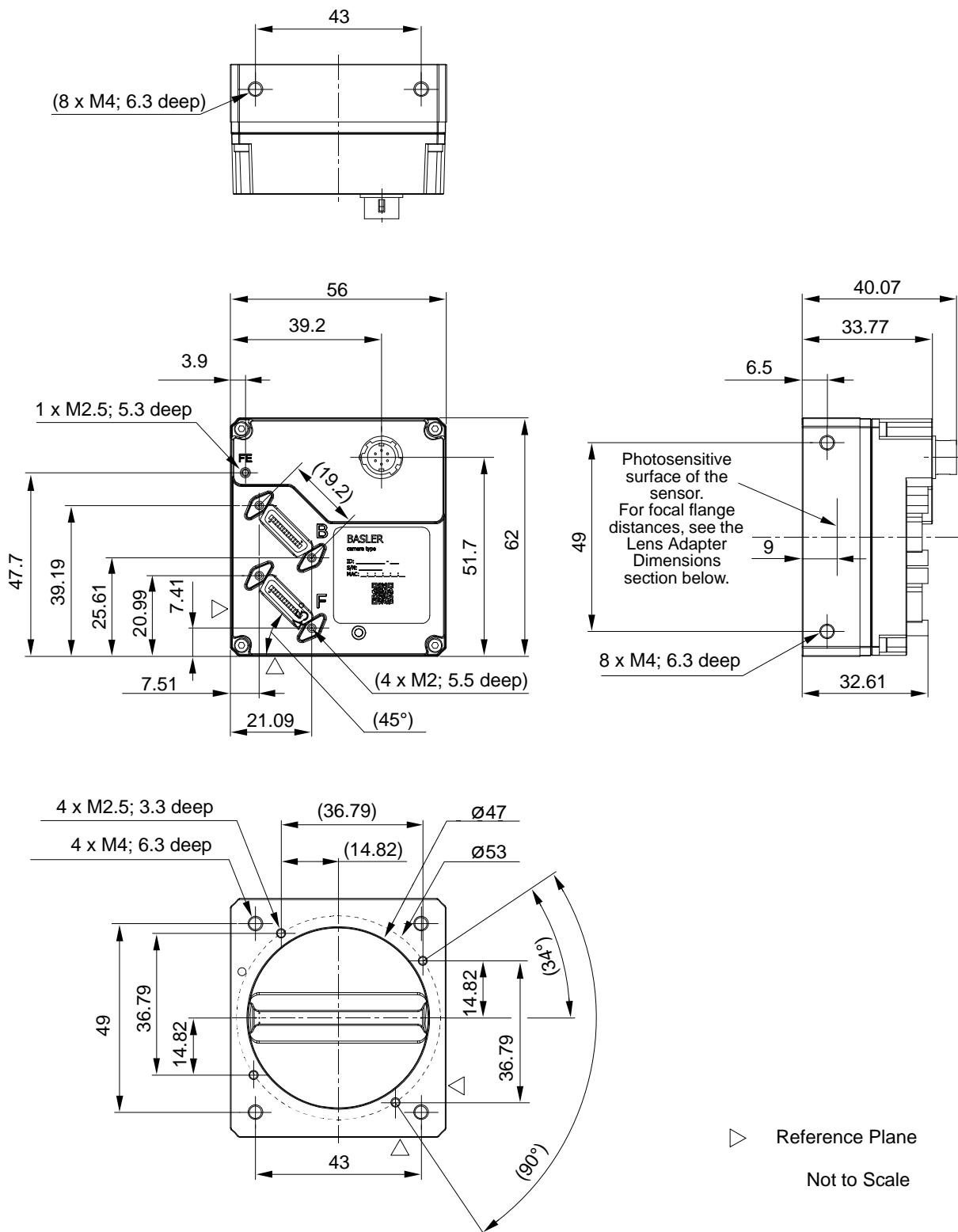

Fig. 2: Mechanical Dimensions (in mm)

## 1.4.2 Sensor Line Location

The location of the sensor line in the mono cameras is shown in Fig. 3. The sensor lines of different camera models vary in length, depending on maximum resolution and pixel size. As an example, a sensor line of maximum length, as applies to 6k and 12k cameras, is shown in Fig. 3.

A marker hole in the camera's front indicates the side of the camera where the pixel numbering for each sensor line starts. The first pixel is numbered one.

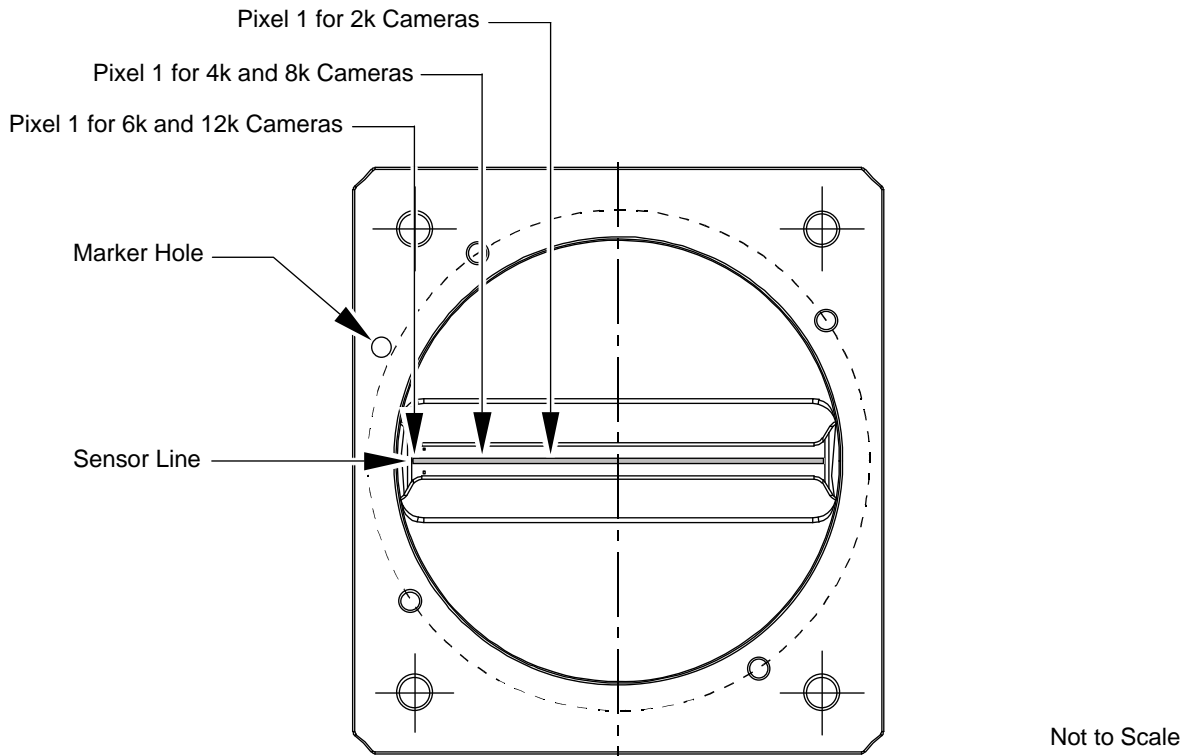

Fig. 3: Mono Sensor Line Location with Approximate Starting Points (Pixel 1) for Pixel Numbering

### 1.4.3 Lens Adapter Dimensions

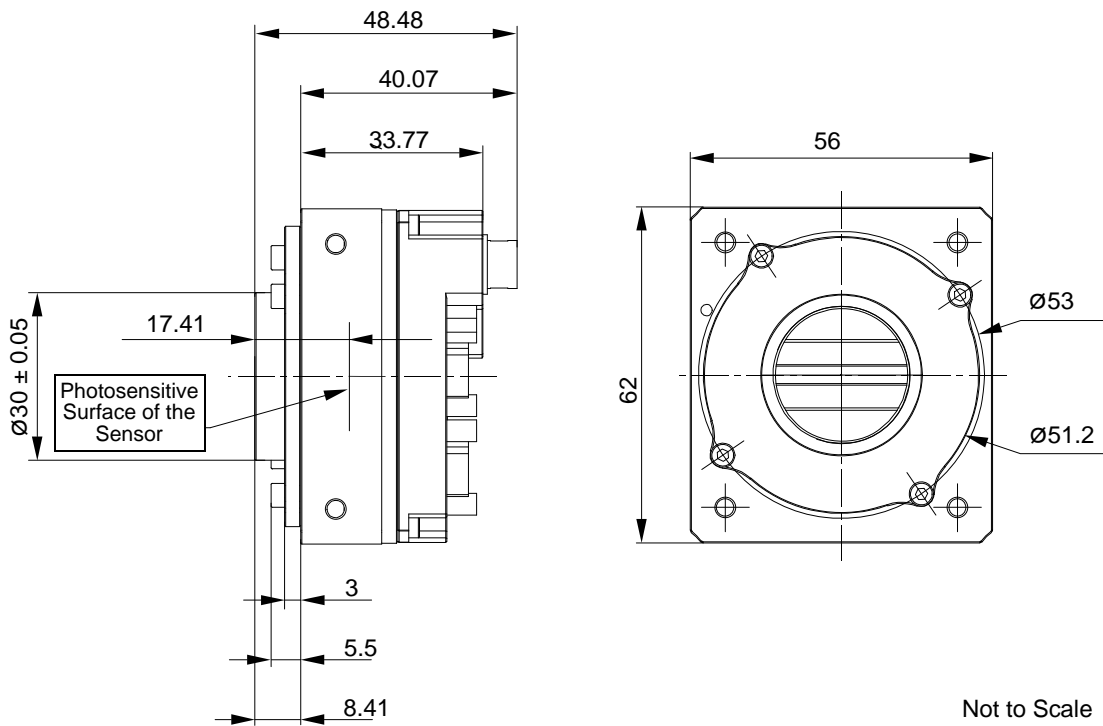

Fig. 4: C-mount Adapter on a racer Camera Link Camera; Dimensions in mm

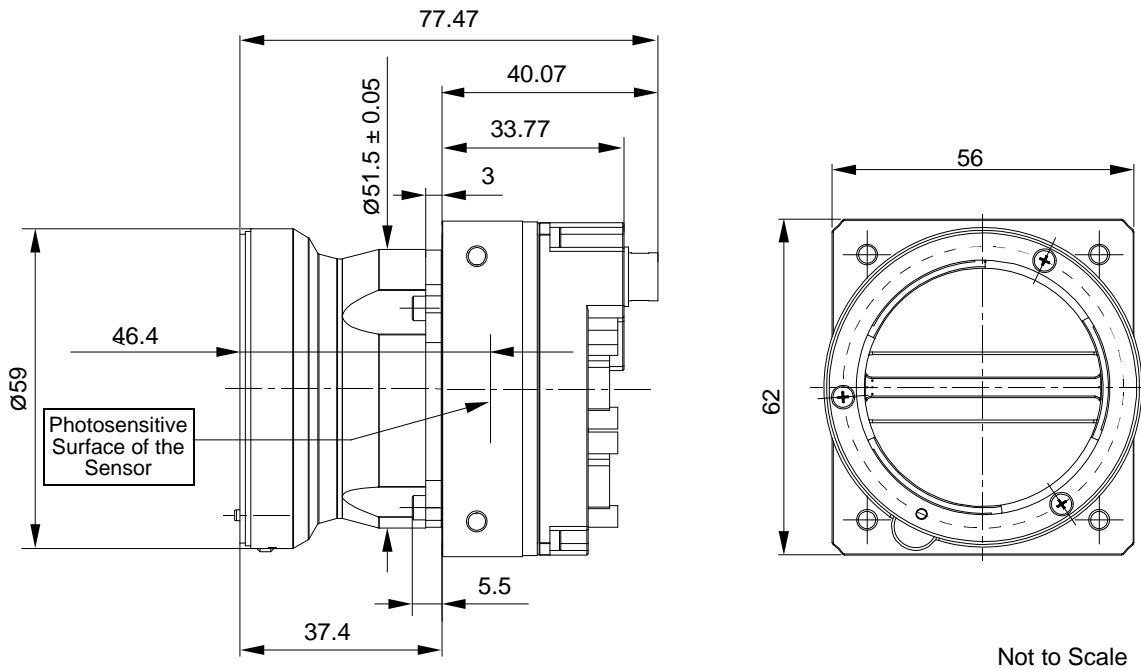

Fig. 5: F-Mount Adapter on a racer Camera Link Camera; Dimensions in mm

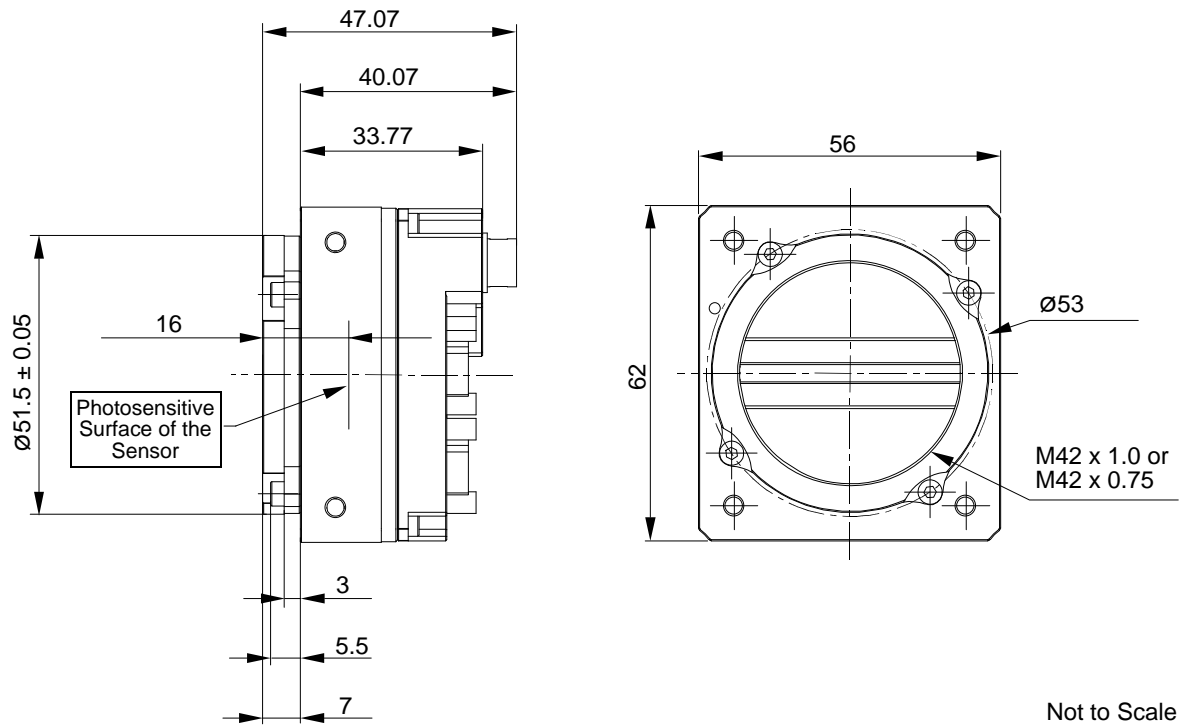

Fig. 6: M42 x 1.0 or M42 x 0.75 Mount Adapter on a racer Camera Link Camera; Dimensions in mm

## 1.4.4 Selecting the Optimum Lens Adapter

The camera's scope of delivery does not include a lens adapter. It is needed to attach a lens to a camera. You must order a lens adapter separately as an accessory.

The optimum choice of a lens mount adapter depends on the lens and on the resolution of the camera model. The recommended combinations of lens adapters and camera models are indicated in the following table:

Lens Adapter	Camera Model				
	raL2048	raL4096	raL6144	raL8192	raL12288
C-mount	•	-	-	-	-
F-mount	•	•	•	•	•
M42 x 1.0	•	•	•1)	•	•1)
M42 x 0.75	•	•	•1)	•	•1)

Table 4: Recommended Lens Adapters Depending on Camera Model (• = recommended, - = not recommended.  
1) To ensure coverage of the entire sensor, contact Basler technical support for assistance when choosing a lens)

## 1.4.5 Attaching a Lens Adapter

Use the four M2.5 setscrews supplied with the lens adapter to lock the lens adapter to the camera. See [Fig. 2](#) for information where to place the M2.5 setscrews.

### NOTICE

Screwing with excessive torque can damage the camera, lens adapter or setscrews.

When screwing in the supplied M2.5 setscrews, make sure to never exceed a torque of 0.4 Nm.

## 1.5 Software Licensing Information

### 1.5.1 LWIP TCP/IP Licensing

The software in the camera includes the LWIP TCP/IP implementation. The copyright information for this implementation is as follows:

Copyright (c) 2001, 2002 Swedish Institute of Computer Science. All rights reserved.

Redistribution and use in source and binary forms, with or without modification, are permitted provided that the following conditions are met:

1. Redistributions of source code must retain the above copyright notice, this list of conditions and the following disclaimer.
2. Redistributions in binary form must reproduce the above copyright notice, this list of conditions and the following disclaimer in the documentation and/or other materials provided with the distribution.
3. The name of the author may not be used to endorse or promote products derived from this software without specific prior written permission.

THIS SOFTWARE IS PROVIDED BY THE AUTHOR "AS IS" AND ANY EXPRESS OR IMPLIED WARRANTIES, INCLUDING, BUT NOT LIMITED TO, THE IMPLIED WARRANTIES OF MERCHANTABILITY AND FITNESS FOR A PARTICULAR PURPOSE ARE DISCLAIMED.

IN NO EVENT SHALL THE AUTHOR BE LIABLE FOR ANY DIRECT, INDIRECT, INCIDENTAL, SPECIAL, EXEMPLARY, OR CONSEQUENTIAL DAMAGES (INCLUDING, BUT NOT LIMITED TO, PROCUREMENT OF SUBSTITUTE GOODS OR SERVICES; LOSS OF USE, DATA, OR PROFITS; OR BUSINESS INTERRUPTION) HOWEVER CAUSED AND ON ANY THEORY OF LIABILITY, WHETHER IN CONTRACT, STRICT LIABILITY, OR TORT (INCLUDING NEGLIGENCE OR OTHERWISE) ARISING IN ANY WAY OUT OF THE USE OF THIS SOFTWARE, EVEN IF ADVISED OF THE POSSIBILITY OF SUCH DAMAGE.

## 1.5.2 LZ4 Licensing

The software in the camera includes the LZ4 implementation. The copyright information for this implementation is as follows:

LZ4 - Fast LZ compression algorithm

Copyright (C) 2011-2012, Yann Collet.

BSD 2-Clause License: [www.opensource.org/licenses/bsd-license.php](http://www.opensource.org/licenses/bsd-license.php)

Redistribution and use in source and binary forms, with or without modification, are permitted provided that the following conditions are met:

1. Redistributions of source code must retain the above copyright notice, this list of conditions and the following disclaimer.
2. Redistributions in binary form must reproduce the above copyright notice, this list of conditions and the following disclaimer in the documentation and/or other materials provided with the distribution.

THIS SOFTWARE IS PROVIDED BY THE COPYRIGHT HOLDERS AND CONTRIBUTORS "AS IS" AND ANY EXPRESS OR IMPLIED WARRANTIES, INCLUDING, BUT NOT LIMITED TO, THE IMPLIED WARRANTIES OF MERCHANTABILITY AND FITNESS FOR A PARTICULAR PURPOSE ARE DISCLAIMED. IN NO EVENT SHALL THE COPYRIGHT OWNER OR CONTRIBUTORS BE LIABLE FOR ANY DIRECT, INDIRECT, INCIDENTAL, SPECIAL, EXEMPLARY, OR CONSEQUENTIAL DAMAGES (INCLUDING, BUT NOT LIMITED TO, PROCUREMENT OF SUBSTITUTE GOODS OR SERVICES; LOSS OF USE, DATA, OR PROFITS; OR BUSINESS INTERRUPTION) HOWEVER CAUSED AND ON ANY THEORY OF LIABILITY, WHETHER IN CONTRACT, STRICT LIABILITY, OR TORT (INCLUDING NEGLIGENCE OR OTHERWISE) ARISING IN ANY WAY OUT OF THE USE OF THIS SOFTWARE, EVEN IF ADVISED OF THE POSSIBILITY OF SUCH DAMAGE.

## 1.6 Avoiding EMI and ESD Problems

The cameras are frequently installed in industrial environments. These environments often include devices that generate electromagnetic interference (EMI) and they are prone to electrostatic discharge (ESD). Excessive EMI and ESD can cause problems with your camera such as false triggering or can cause the camera to suddenly stop capturing images. EMI and ESD can also have a negative impact on the quality of the image data transmitted by the camera.

To avoid problems with EMI and ESD, you should follow these general guidelines:

- Always use high quality shielded cables. The use of high quality cables is one of the best defenses against EMI and ESD.
- Try to use camera cables that are as short as possible and try to run the camera cables and power cables parallel to each other. Avoid coiling camera cables. If the cables are too long, use a meandering path rather than coiling the cables.
- Avoid placing camera cables parallel to wires carrying high-current, switching voltages such as wires supplying stepper motors or electrical devices that employ switching technology. **Placing camera cables near to these types of devices can cause problems with the camera.**
- Attempt to connect all grounds to a single point, e.g., use a single power outlet for the entire system and connect all grounds to the single outlet. This will help to avoid large ground loops. (Large ground loops can be a primary cause of EMI problems.)
- Use a line filter on the main power supply.
- Install the camera and camera cables as far as possible from devices generating sparks. If necessary, use additional shielding.
- Decrease the risk of electrostatic discharge by taking the following measures:
  - Use conductive materials at the point of installation (e.g., floor, workplace).
  - Use suitable clothing (cotton) and shoes.
  - Control the humidity in your environment. Low humidity can cause ESD problems.

A functional earth connection on the back of the camera (labelled "FE", see Fig. 2 on [page 10](#)) allows to establish an electrically conducting connection to the camera housing if required by your application.



The Basler application note called *Avoiding EMI and ESD in Basler Camera Installations* provides much more detail about avoiding EMI and ESD. This application note can be obtained from the camera's Downloads section of our website: [www.baslerweb.com](http://www.baslerweb.com)

## 1.7 Environmental Requirements

### 1.7.1 Temperature and Humidity

Housing temperature during operation:	0 °C ... +50 °C (+32 °F ... +122 °F)
Humidity during operation:	20 % ... 80 %, relative, non-condensing
Storage temperature:	-20 °C ... +80 °C (-4 °F ... +176 °F)
Storage humidity:	20 % ... 80 %, relative, non-condensing

### 1.7.2 Heat Dissipation

You must provide sufficient heat dissipation to maintain the temperature of the camera housing at 50 °C or less. Given the low power consumption of the camera its housing temperature during operation will generally stay within the specified limits. Overheating can only occur if heat dissipation is unusually restricted.

Since each installation is unique, Basler does not supply a strictly required technique for proper heat dissipation. Instead, we provide the following general guidelines:

- In all cases, you should monitor the temperature of the camera housing and make sure that the temperature does not exceed 50 °C. Keep in mind that the camera will gradually become warmer during the first hour of operation. After one hour, the housing temperature will have stabilized and will no longer increase.
- If your camera is mounted on a substantial metal component in your system, this may provide sufficient heat dissipation.
- The use of a fan to provide air flow over the camera is an extremely efficient method of heat dissipation. The use of a fan provides the best heat dissipation.

### 1.7.3 Imaging Sensor Over Temperature Condition

The camera has imaging sensor over temperature protection. If the temperature of the camera's imaging sensor rises above 75° C, an over temperature condition will be detected and the circuitry for the imaging sensor will switch off. In this situation, you will still be able to communicate with the camera but the camera will no longer acquire images.

Provide the necessary cooling when this situation arises. After the imaging sensor circuitry has sufficiently cooled bring the camera back to normal operation by either action:

- Carry out a camera restart by switching power off and on again or
- Carry out a camera reset as described in Section 9.1 on [page 141](#).

## 1.8 Precautions

### NOTICE

Avoid dust on the sensor.

The camera is shipped with a protective plastic seal on the camera front. To avoid collecting dust on the camera's sensor, make sure that you always put the protective seal in place when there is no lens mounted on the camera.

Also, make sure to always point the camera downward when there is no protective seal on the camera front or no lens mounted.

### NOTICE

Applying incorrect power can severely damage the camera.

1. If you supply camera power as Power over Camera Link (PoCL; 2k and 4k cameras only):
  - You must supply camera power in accordance with the Power over Camera Link (PoCL) specifications in the Camera Link standard.
  - You must use a PoCL compliant frame grabber.
  - You must use Camera Link cables that are specifically designed for PoCL as specified in the Camera Link standard.
2. If you supply camera power via the 6-pin receptacle:
  - You must supply camera power with the correct voltage: The camera's required operating voltage is +12 VDC (-10 %) to +24 VDC (+5 %), < 1 % ripple, effective on the camera's connector, with a nominal operating voltage of +12 VDC ( $\pm 10$  %).
  - You must supply camera power with the correct polarity.
  - You must avoid a voltage drop: If you supply camera power via a long cable a voltage drop can occur. We recommend that you provide +12 VDC to +24 VDC separately through the wires connecting to pins 1 and 2 of the receptacle. We also recommend that you provide ground separately to the wires connecting to pins 5 and 6.

**NOTICE**

Making or breaking Camera Link connections incorrectly can severely damage the camera.

1. If you supply power to the camera via the Camera Link connection (PoCL; 2k and 4k cameras only), be sure that the power to the camera and to the frame grabber in your PC is switched off before you connect or disconnect the Camera Link cables.
2. If you supply power to the camera via the 6-pin connector, switch off the power to the connector before you connect or disconnect the Camera Link cables.
3. If you can't switch off the power, be sure that:
  - a. The plug for the 6-pin connector is the last plug that you plug into the camera when making connections.
  - b. The plug for the 6-pin connector is the first plug that you unplug from the camera when breaking connections.

**NOTICE**

Incorrect plugs can damage the camera's connectors.

The plug on the cable that you attach to the camera's 6-pin connector must have 6 female pins.

**NOTICE**

Inappropriate code may cause unexpected camera behavior.

1. The code snippets provided in this manual are included as sample code only. Inappropriate code may cause your camera to function differently than expected and may compromise your application.
2. To ensure that the snippets will work properly in your application, you must adjust them to meet your specific needs and must test them thoroughly prior to use.
3. The code snippets in this manual are written in C++. Other programming languages can also be used to write code for use with Basler pylon. When writing code, you should use a programming language that is both compatible with pylon and appropriate for your application. For more information about the programming languages that can be used with Basler pylon, see the documentation included with the pylon software.

## **Warranty Precautions**

**To ensure that your warranty remains in force:**

### **Do not remove the camera's serial number label**

If the label is removed and the serial number can't be read from the camera's registers, the warranty is void.

### **Do not open the camera housing**

Do not open the housing. Touching internal components may damage them.

### **Keep foreign matter outside of the camera**

Be careful not to allow liquid, flammable, or metallic material inside of the camera housing. If operated with any foreign matter inside, the camera may fail or cause a fire.

### **Avoid electromagnetic fields**

Do not operate the camera in the vicinity of strong electromagnetic fields. Avoid electrostatic charging.

### **Transport properly**

Transport the camera in its original packaging only. Do not discard the packaging.

### **Clean properly**

Avoid cleaning the surface of the camera's sensor if possible. If you must clean it, use a soft, lint free cloth dampened with a small quantity of high quality window cleaner. Because electrostatic discharge can damage the sensor, you must use a cloth that will not generate static during cleaning (cotton is a good choice).

To clean the surface of the camera housing, use a soft, dry cloth. To remove severe stains, use a soft cloth dampened with a small quantity of neutral detergent, then wipe dry.

Do not use solvents or thinners to clean the housing; they can damage the surface finish.

### **Read the manual**

Read the manual carefully before using the camera!



## 2 Software and Hardware Installation

The information you will need to do a quick, simple installation of the camera is included in the *Installation and Setup Guide for racer Camera Link Cameras (AW001186xx000)*.

You can download the Installation and Setup Guide from the camera's Downloads section of the Basler website: [www.baslerweb.com](http://www.baslerweb.com)



# 3 Camera Drivers and Tools for Changing Camera Parameters

This chapter provides an overview of the options available for changing the camera's parameters:

- The options available with the Basler pylon Camera Software Suite let you change parameters and control the camera by using a stand-alone GUI (known as the pylon Viewer) or by accessing the camera from within your software application using the driver API.
- You can also control the camera and change parameters via direct access to the camera's register structure.

## 3.1 The Basler pylon Camera Software Suite

The Basler pylon Camera Software Suite is designed to operate all Basler cameras that have an IEEE 1394a interface, an IEEE 1394b interface, or a GigE interface. The camera software suite also includes the pylon Camera Link Driver for use with newer Camera Link cameras.

The pylon drivers offer reliable, real-time image data transport into the memory of your PC at a very low CPU load.

For information about the features included in the pylon Camera Software Suite and for information about installing pylon software, see the Installation and Setup Guide for Cameras Used with Basler's pylon API (AW000611xx000). You can download the document from the Basler website: [www.baslerweb.com](http://www.baslerweb.com)

For information about installing the pylon Camera Link Driver for use with racer Camera Link cameras, see the racer Installation and Setup Guide for Camera Link Cameras (AW001186xx000). You can download the guide from the camera's Downloads section of the website: [www.baslerweb.com](http://www.baslerweb.com)

The pylon Camera Software Suite also includes several tools, in particular the pylon Viewer and the pylon SDK, that you can use to change the parameters on your camera. The remaining sections in this chapter provide an introduction to these tools.

### 3.1.1 The pylon Viewer

The pylon Viewer is included in Basler's pylon camera software suite . The pylon Viewer is a standalone application that lets you view and change most of the camera's parameter settings via a GUI based interface. Using the pylon Viewer software is a very convenient way to get your camera up and running quickly when you are doing your initial camera evaluation or doing a camera design-in for a new project.

Note that with Camera Link cameras such as the racer, the viewer can not display the images captured by the camera. Most frame grabbers include software that will display the captured images, so you can use the pylon Viewer to view or change the camera's parameters and the frame grabber software to view the captured images.

For more information about using the pylon Viewer, see the racer Installation and Setup Guide for Camera Link Cameras (AW001186xx000). You can download the guide from the Basler website: [www.baslerweb.com](http://www.baslerweb.com)

### 3.1.2 The pylon SDK

After the pylon Camera Software Suite has been installed on your PC, you can access all of the camera's parameters and can control the camera's full functionality from within your application software by using the pylon API. The pylon Programmer's Guide and the pylon API Reference contain an introduction to the API and include information about all of the methods and objects included in the API. The programmer's guide and API reference are included in the pylon SDK.

The Basler pylon SDK includes a set of sample programs that illustrate how to use the pylon API to parameterize and operate the camera. These samples include Microsoft® Visual Studio® solution and project files demonstrating how to set up the build environment to build applications based on the API.

## 3.2 The Basler Binary Protocol Library

Basler racer Camera Link cameras have blocks of mapped memory space known as registers. By reading values from the registers, you can determine basic information about the camera and information about the camera's current settings. By writing values to the registers, you can control how the camera's features will operate.

If you use the Basler pylon software described in the previous section, the camera's register structure is hidden. With pylon, a series of function calls allows you to change camera parameter settings without the need to know anything about the register that underlies each parameter.

If you desire, you can also change the camera parameter settings and control the camera by directly accessing the camera's register structure. The Basler Binary Protocol Library (BBPL) provides functions that allow you to read data from or write data to the camera's registers. The BBPL is an extension of the clALLSerial/clSerial API defined in Appendix B of the Camera Link Standard

version 1.1 or higher. The BBPL adds convenience functions to this API that allow you to read from and write to the registers in Basler Camera Link cameras. The read and write requests are transmitted to the camera via a serial link between the camera and the frame grabber; the serial link is part of the standard Camera Link interface.

Sample code showing how to use the BBPL along with supporting documentation can be downloaded from the Basler website: [www.baslerweb.com](http://www.baslerweb.com)

When using the BBPL to change parameter values, you will need to know the details of the camera's register structure. For details of the register structure, refer to the document called Register Structure and Access Methods for Camera Link Cameras Used with Basler's pylon API (AW000895xx000). The document can be downloaded from the Basler website.



Note that if you are using an earlier Basler Camera Link camera that was originally designed to work with the Basler Binary Protocol II (e.g., the A400k, L400k, L800k, and the sprint), you can now use either the BBPL or the Binary Protocol II to access the camera's registers.



# 4 Camera Functional Description

This chapter provides an overview of the camera's functionality from a system perspective. The overview will aid your understanding when you read the more detailed information included in the later chapters of the user's manual.

Each camera employs a single-line CMOS sensor chip designed for monochrome imaging. For 2k cameras, the sensor includes 2048 pixels with a pixel size of  $7\ \mu\text{m} \times 7\ \mu\text{m}$ . For 4k/6k cameras, the sensor consists of two/three 2k sensor segments with a pixel size of  $7\ \mu\text{m} \times 7\ \mu\text{m}$ , resulting in a total of 4096/6144 pixels. For 8k/12k cameras, the sensor consists of 2/3 4k sensor segments with a pixel size of  $3.5\ \mu\text{m} \times 3.5\ \mu\text{m}$ , resulting in a total of 8192/12288 pixels. See Fig. 7 on [page 30](#) for an overview of the different sensor architectures.

Line start can be controlled by trigger signals transmitted to the camera via the Camera Link interface. Modes are available that allow the length of exposure time to be directly controlled by the line start signal or to be set for a pre-programmed period of time.

Accumulated charges are read out of the sensor when exposure ends. At readout, accumulated charges are moved from the sensor's light-sensitive elements (pixels) into the analog processing section of the sensor (Fig. 7 on [page 30](#)). As the charges move from the pixels to the analog processing section, they are converted to voltages proportional to the size of each charge. The voltages from the analog processing section are next passed to a bank of 12 Bit Analog-to-Digital converters (ADCs).

Finally, the gray values pass through a section of the sensor where they receive additional digital processing and then they are moved out of the sensor. As each gray value leaves the sensor, it passes into an FPGA (Fig. 8 on [page 31](#)). Up to this point, all shifting is clocked according to the camera's internal clock speed.

The gray values are then transmitted via the Camera Link interface to the frame grabber in your PC. Several different "Camera Link tap geometries" are available to determine how the pixel data will be transmitted over the Camera Link interface. The user can select the desired Camera Link tap geometry. See Section 7.2 on [page 101](#) for more detailed information about Camera Link tap geometries.

The user can also select from several available pixel clock speeds for the Camera Link interface. See Section 8.1 on [page 103](#) for more information about selecting the pixel clock speed.

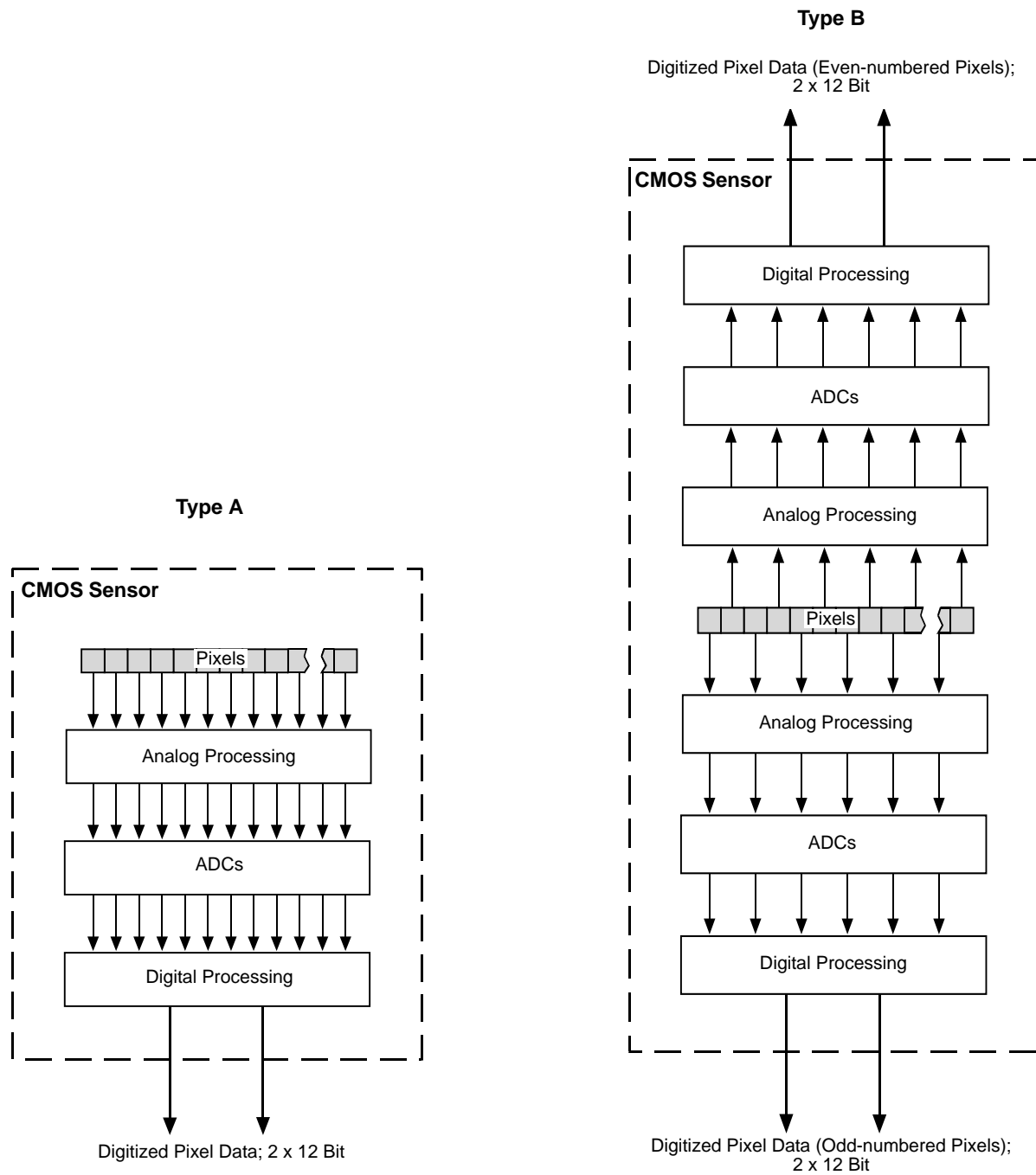

Fig. 7: CMOS Sensor Architecture. Type A is a 2k Sensor or 2k Sensor Segment with a Pixel Size of 7  $\mu\text{m}$  x 7  $\mu\text{m}$  and Type B is a 4k Sensor Segment with a Pixel Size of 3.5  $\mu\text{m}$  x 3.5  $\mu\text{m}$ .

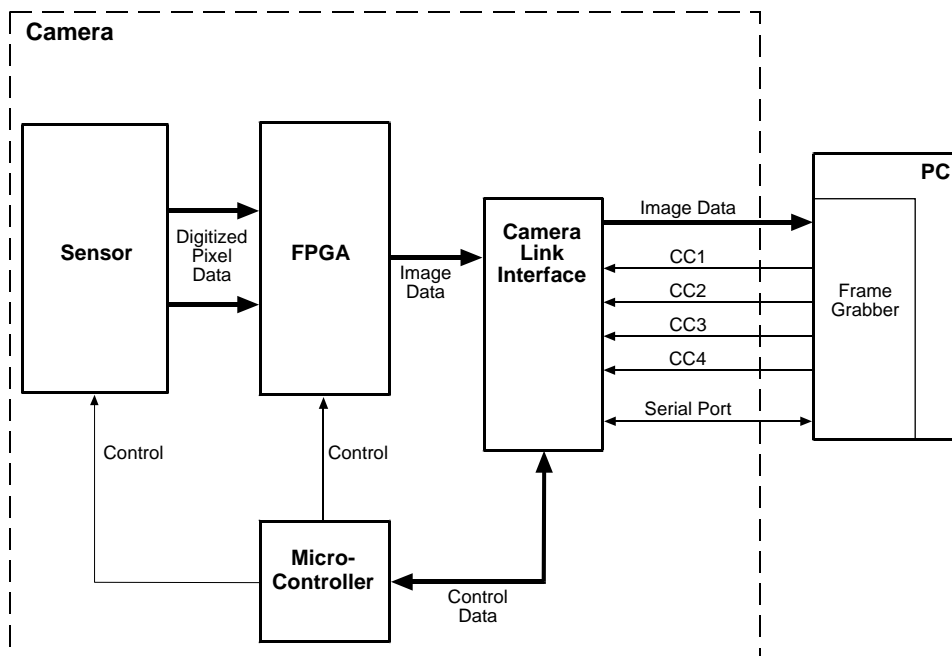

Fig. 8: Camera Block Diagram



# 5 Physical Interface

This chapter provides detailed information, such as pinouts and voltage requirements, for the physical interface on the camera. This information will be especially useful during your initial design-in process.

## 5.1 General Description of the Connections

The camera is interfaced to external circuitry via connectors located on the back of the housing:

- Two 26-pin, 0.03" pin spacing, Shrunken Delta Ribbon (SDR) female connectors used to transmit video data, control signals, and configuration commands. (This type of connector is also known as a Mini Camera Link connector).

The **base** Camera Link connector can also be used to supply power to the camera in accordance with the Power over Camera Link (PoCL) specifications in the Camera Link standard (for 2k and 4k cameras only; for more information, see Section 5.5.3 on [page 43](#)).

- One 6-pin receptacle used to provide power to the camera if PoCL is not used.

There are also a connection point for functional earth (FE) and a LED indicator located on the back of the camera as shown in the drawing.

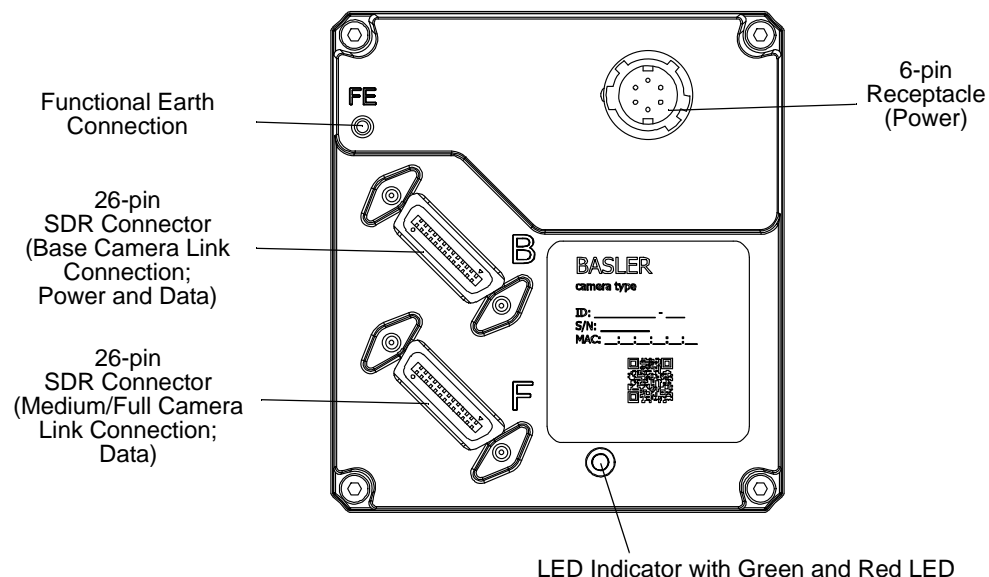

Fig. 9: Camera Connectors and LED Indicator

## 5.2 Camera Connector Pin Assignments and Numbering

### 5.2.1 6-pin Receptacle

The 6-pin receptacle is used to supply power to the camera. The pin assignments and pin numbering for the receptacle are as shown in Table 5.

	Pin	Designation
	1	+12 VDC (- 10 %) to +24 VDC (+ 5 %), < 1 % ripple, Camera Power *
	2	+12 VDC (- 10 %) to +24 VDC (+ 5 %), < 1 % ripple, Camera Power *
	3	Not Connected
	4	Not Connected
	5	DC Ground **
	6	DC Ground **

Table 5: Pin Assignments and Numbering for the 6-pin Receptacle

\* Pins 1 and 2 are tied together inside of the camera.

\*\* Pins 5 and 6 are tied together inside of the camera.

#### NOTICE

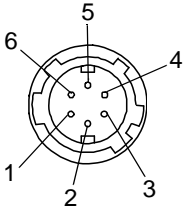
- Applying incorrect power can damage the camera.  
The camera's required operating voltage is +12 VDC (- 10 %) to +24 VDC (+ 5 %), effective on the camera's connector.
- Applying power with the wrong polarity can severely damage the camera.  
Make sure that the polarity of the power applied to the camera is correct.

## 5.2.2 26-pin SDR Connectors

Two 26-pin, 0.03" pin spacing, Shrunk Delta Ribbon (SDR) female connectors are used to transmit video data, control signals, and configuration commands.

The **base** Camera Link SDR connector can also be used to supply power to the cameras in accordance with the Power over Camera Link (PoCL) specifications in the Camera Link standard. Note that only the 2k and 4k cameras can be fully operated using PoCL. For more information about correctly supplying power for full camera operation, see Section 5.5.3 on [page 43](#).

The pin assignments and pin numbering are shown in Table 6 on [page 36](#) for the base Camera Link SDR connector and in Table 7 on [page 37](#) for the medium/full Camera Link SDR connector.

Pin Number	Signal Name	Direction	Level	Function
1, 26 *	Cam Pow.	In	+12 VDC	Camera power, +12 VDC nominal, < 1% ripple. For more details about PoCL power requirements see the Camera Link specifications v. 2.0 and above.
13, 14 **	Power Ret.		Return	Camera power return (Gnd)
2	X0-	Output	Camera Link LVDS	Data from transmitter circuit X
15	X0+			
3	X1-	Output	Camera Link LVDS	Data from transmitter circuit X
16	X1+			
4	X2-	Output	Camera Link LVDS	Data from transmitter circuit X
17	X2+			
6	X3-	Output	Camera Link LVDS	Data from transmitter circuit X
19	X3+			
5	XClk-	Output	Camera Link LVDS	Pixel clock from transmitter circuit X
18	XClk+			
7	SerTC+	Input	RS-644 LVDS	Serial communication data receive (SerTC = "serial to camera")
20	SerTC-			
8	SerTFG-	Output	RS-644 LVDS	Serial communication data transmit (SerTFG = "serial to frame grabber")
21	SerTFG+			
9	CC1-	Input	RS-644 LVDS	Configurable
22	CC1+			
10	CC2+	Input	RS-644 LVDS	Configurable
23	CC2-			
11	CC3-	Input	RS-644 LVDS	Configurable
24	CC3+			
12	CC4+	Input	RS-644 LVDS	Configurable
25	CC4-			
 <p>* Pins 1 and 26 are tied together in the camera. ** Pins 13 and 14 are tied together in the camera.</p>				

Table 6: Pin Assignments and Numbering for the Base Configuration 26-pin SDR Connector

Pin Number	Signal Name	Direction	Level	Function
1, 26 *	Cam Pow.	In		Not used
13, 14 **	Power Ret.		Return	Gnd
2	Y0-	Output	Camera Link LVDS	Data from transmitter circuit Y
15	Y0+			
3	Y1-	Output	Camera Link LVDS	Data from transmitter circuit Y
16	Y1+			
4	Y2-	Output	Camera Link LVDS	Data from transmitter circuit Y
17	Y2+			
6	Y3-	Output	Camera Link LVDS	Data from transmitter circuit Y
19	Y3+			
5	YClk-	Output	Camera Link LVDS	Pixel clock from transmitter circuit Y
18	YClk+			
7	T+			Connected to T- with 100R; not used
20	T-			Connected to T+ with 100R; not used
8	Z0-	Output	Camera Link LVDS	Data from transmitter circuit Z
21	Z0+			
9	Z1-	Output	Camera Link LVDS	Data from transmitter circuit Z
22	Z1+			
10	Z2-	Output	Camera Link LVDS	Data from transmitter circuit Z
23	Z2+			
12	Z3-	Output	Camera Link LVDS	Data from transmitter circuit Z
25	Z3+			
11	ZClk-	Output	Camera Link LVDS	Pixel clock from transmitter circuit Z
24	ZClk+			
 <p>* Pins 1 and 26 are tied together in the camera. ** Pins 13 and 14 are tied together in the camera.</p>				

Table 7: Pin Assignments and Numbering for the Medium/Full Configuration 26-pin SDR Connector

## 5.3 Connector Types

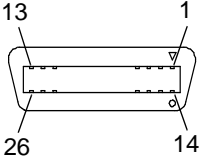
### 5.3.1 6-pin Connector

The 6-pin connector on the camera is a Hirose micro connector (part number HR10A-7R-6PB) or the equivalent.

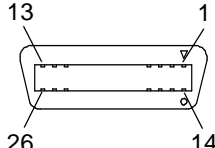
The recommended mating connector is the Hirose micro plug (part number HR10A-7P-6S) or the equivalent.

### 5.3.2 26-pin SDR Connectors

The 26-pin connectors on the camera are female, 0.03 inch pin spacing, SDR connectors as called for in the Camera Link specification.

The recommended mating connector is also defined in the Camera Link Specification.



The "SDR" (Shrunk Delta Ribbon) designation is the naming used by the 3M company. Other companies use different names for this type of connector. For example, Honda uses "HDR" as the connector name.

## 5.4 Cabling Requirements

### 5.4.1 Power Cable

A single power cable is used to supply auxiliary power to the camera. DC ground and the camera housing (along with the shield contacts of all connectors) are connected within the camera (see Fig. 10).

The end of the power cable that connects to the camera's 6-pin connector must be terminated with a Hirose micro plug (part number HR10A-7P-6S) or the equivalent. The cable must be wired as shown in Fig. 10.

For proper EMI protection, the power cable terminated with the Hirose connector and attached to the camera must be a twin-cored, shielded cable. Also, the Hirose plug must be connected to the cable shield and the shield must be connected to earth ground at the power supply.

Close proximity to strong electromagnetic fields should be avoided.

#### NOTICE

An incorrect plug can damage the 6-pin connector.

The plug on the cable that you attach to the camera's 6-pin connector must have 6 female pins.

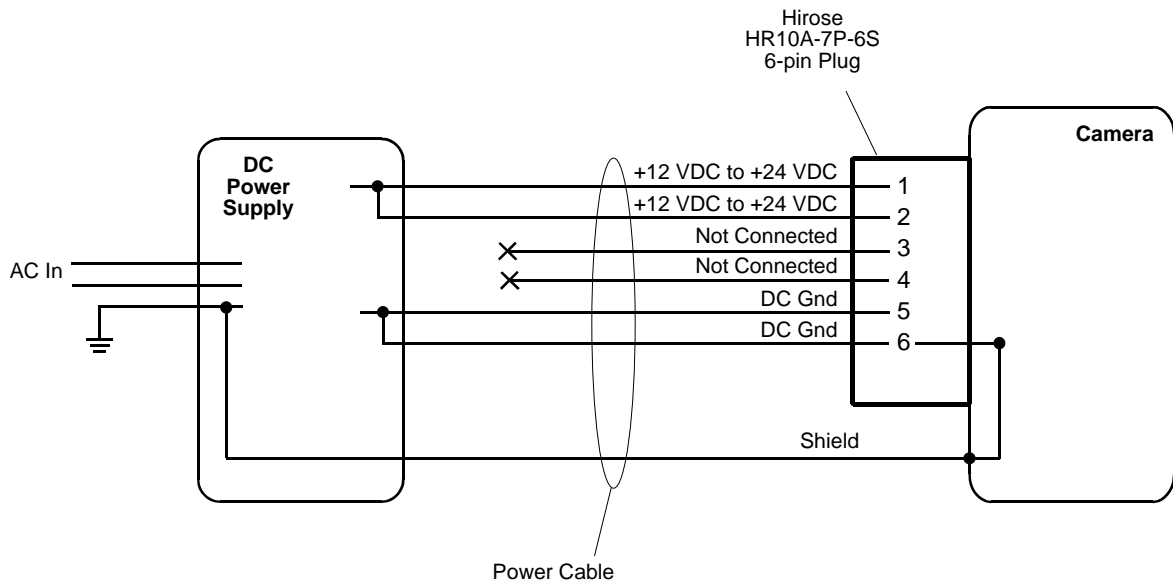

Fig. 10: Power Cable

## 5.4.2 Camera Link Cables

The Camera Link cables must meet the Mini Camera Link cable specifications specified in the Camera Link Standard.

Close proximity to strong electromagnetic fields should be avoided and the cables used should be as short as possible.

### Cable Length Limitations

Generally, Camera Link cables of up to 10 m length can be used for Camera Link cameras. However, when operating cameras at pixel clock speeds of 65 MHz and above, we strongly recommend to use shorter cables in accord with [Fig. 11](#) to ensure the integrity of data transmission. For example, when operating the camera at 83.5 MHz (nominal) a Camera Link cable no longer than approximately 5 m should be used for reliable data transmission.

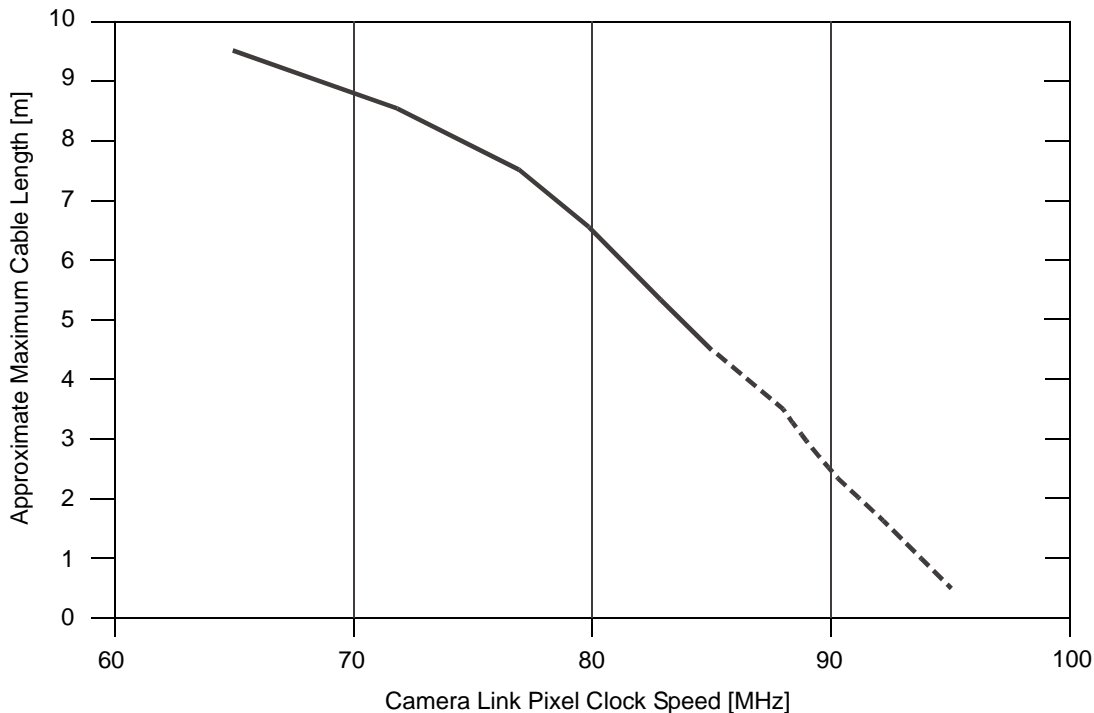

Fig. 11: Approximate Maximum Camera Link Cable Lengths for Reliable Data Transmission at Elevated Camera Link Pixel Clock Speeds.

Note that the maximum cable lengths indicated in [Fig. 11](#) are only very approximate. For practical matters, the maximum cable length not only depends on Camera Link pixel clock speed but also on other factors e.g. on the quality of the frame grabber and on the harshness of the electromagnetic environment.

## 5.5 Camera Power

Power can be supplied to the camera in either one of two ways:

- Via the base Camera Link SDR connector (Power over Camera Link).
- Via the 6-pin connector (auxiliary power).



For 2k- and 4k-cameras either way of supplying power can be used. However, 6k-, 8k-, and 12k-cameras can only be fully operated if power is supplied via the 6-pin connector. For more information, see [Section 5.5.3](#).

### 5.5.1 Supplying Power Over Camera Link

Power can be supplied to the camera via a Camera Link cable as specified in the Camera Link standard v. 2.0 and above. This method of supplying power to the camera is known as Power over Camera Link or PoCL. PoCL camera power can **only** be supplied via the base Camera Link SDR connector.

The required nominal operating voltage for the camera is +12 VDC with less than one percent ripple. For more details about PoCL power requirements, see the Camera Link specifications v. 2.0 and above. Power consumption is as shown in the specification tables in Section 1 of this manual. Note that PoCL is specified for a maximum power consumption of only 4 W. For this reason, when PoCL is used, only some basic communication can be established to the 6k-, 8k-, and 12k-cameras. These cameras can only be fully operated when power is supplied via the 6-pin connector. For more information, see [Section 5.5.3](#).

The power for the camera is supplied via the connection to your frame grabber. Therefore, if you are planning to use PoCL to power the camera, your frame grabber and the cables must be PoCL compliant.

#### NOTICE

If you are supplying power to the camera using PoCL:

1. The camera's required nominal operating voltage, effective on the camera's connector, is +12 VDC, < 1 % ripple, in accord with the Camera Link specifications.
2. Failure to use a Power over Camera Link compliant frame grabber can result in severe damage to the camera.
3. Failure to use a Camera Link cable that is specifically designed for PoCL (as specified in the Camera Link standard) can result in severe damage to the camera.

**NOTICE**

Making or breaking Camera Link connections incorrectly can cause severe damage to the camera.

If you are supplying power to the camera via the Camera Link connection (PoCL), be sure that the power to the camera and to the frame grabber in your PC is switched off before you connect or disconnect the Camera Link cables.

## 5.5.2 Supplying Auxiliary Power Via the 6-pin Connector

Auxiliary power can be supplied to the camera via the 6-pin connector on the back of the camera. The required operating voltage is +12 VDC (- 10 %) to +24 VDC (+ 5 %) with a nominal operating voltage of +12 VDC ( $\pm 10\%$ ), effective on the camera's connector. Ripple must be less than one percent. Power consumption is as shown in the specification tables in Section 1 of this manual.

Close proximity to strong magnetic fields should be avoided.

See Section 5.2.1 on [page 34](#) for a description of the connector pinouts.

See Section 5.4.1 on [page 39](#) for a description of the power cable to be used with the 6-pin connector.

**NOTICE**

- Applying incorrect power can damage the camera.  
The camera's required nominal operating voltage is +12 VDC (- 10 %) to +24 VDC (+ 5 %), < 1 % ripple, effective on the camera's connector, with a nominal operating voltage of +12 VDC ( $\pm 10\%$ ).
- Applying power with the wrong polarity can severely damage the camera.  
Make sure that the polarity of the power applied to the camera is correct. Applying power with the wrong polarity can severely damage the camera.

**NOTICE**

An incorrect plug can damage the 6-pin connector.

The plug on the cable that you attach to the camera's 6-pin connector must have 6 female pins.

**NOTICE**

Making or breaking Camera Link connections incorrectly can severely damage the camera.

1. If you supply power to the camera via the 6-pin connector, switch off the power to the connector before you connect or disconnect the Camera Link cables.
2. If you can't switch off the power, be sure that:
  - a. The plug for the 6-pin connector is the last plug that you plug into the camera when making connections.
  - b. The plug for the 6-pin connector is the first plug that you unplug from the camera when breaking connections.

## 5.5.3 Power Intake Management

The requirements for supplying camera power via the base Camera Link SDR connector (Power over Camera Link; PoCL) or via the 6-pin connector (auxiliary power) differ between camera models.

### 5.5.3.1 Camera Models with 2k and 4k Pixels

Camera power can be supplied to 2k and 4k cameras via the base Camera Link SDR connector or via the 6-pin connector. If camera power is supplied via both connectors at the same time, the camera will switch off the internal circuitry for power supply via the Camera Link SDR connector and will only draw power via the 6-pin connector.

### 5.5.3.2 Camera Models with 6k, 8k, and 12k Pixels

For full camera operation of the 6k, 8k, and 12k cameras, camera power can only be supplied via the 6-pin connector. This is due to the fact that PoCL is specified for a maximum power consumption of only 4 W which is exceeded by the 6k, 8k, and 12k cameras.

If camera power is nonetheless supplied via the base Camera Link SDR connector (PoCL) the camera will be detected by pylon software but the camera will not acquire images. In the pylon Viewer, a "power failure" error will be signalled, the LED indicator will show alternating green and red flashing (see Section 8.9.1 on [page 126](#)) and the camera will store the user correctable error code no. 5 (see Section 8.9.2 on [page 127](#)).

**To supply power for full camera operation:**

1. Supply camera power via the 6-pin connector (for requirements, see Section 5.5.2 on [page 42](#)).
2. Carry out either of the following actions:
  - a. Carry out a camera reset as described in Section 9.1 on [page 141](#).  
or
  - b. Carry out a camera restart by switching power off and on again, making sure camera power is only supplied via the 6-pin connector.

## 5.5.4 LED Indicator

The LED indicator on the back of the camera signals whether power is present and also provides some basic error indications for the camera.

For more information, see Section 8.9 on [page 126](#).

## 5.6 I/O in the Camera Link Interface

### 5.6.1 Inputs

The camera is equipped with four input lines built into the Camera Link interface. These lines are designated as CC1, CC2, CC3, and CC4 as specified in the Camera Link standard. Typically, input signals are applied to these lines by the frame grabber board attached to the camera. The frame grabber board can typically be configured to supply different types of signals to these inputs as required by the camera user.

On the camera side, you can select these inputs to act as the source signal for the line start trigger signals.

For more information about using CC1, CC2, CC3, and CC4 on the specific type of frame grabber installed in your system, refer to the documentation for your frame grabber board.

You can also obtain some general information about how these lines are implemented in the Camera Link interface from the Basler document named racer Camera Link Information for Frame Grabber Designers (AW001187xx000). You can obtain the document from the Basler website:

[www.baslerweb.com](http://www.baslerweb.com)

For more information about using CC1, CC2, CC3, and CC4 as the source signal for a camera function, see Section 6.1 on [page 57](#).

#### 5.6.1.1 Input Line Debouncers

Each individual input line is equipped with a debouncer. The debouncer aids in discriminating between valid and invalid input signals and only lets valid signals pass to the camera. The debouncer value specifies the minimum time that an input signal must remain high or remain low in order to be considered a valid input signal.



We recommend setting the debouncer value so that it is slightly greater than the longest expected duration of an invalid signal.

Setting the debouncer to a value that is too short will result in accepting invalid signals. Setting the debouncer to a value that is too long will result in rejecting valid signals.

Note that the debouncer creates a delay between the arrival of a valid signal at the camera and its transfer to the camera's internal circuitry. The duration of the delay will be determined by the debouncer value.

Fig. 12 illustrates how the debouncer filters out invalid input signals, i.e. signals that are shorter than the debouncer value. The diagram also illustrates how the debouncer delays a valid signal.

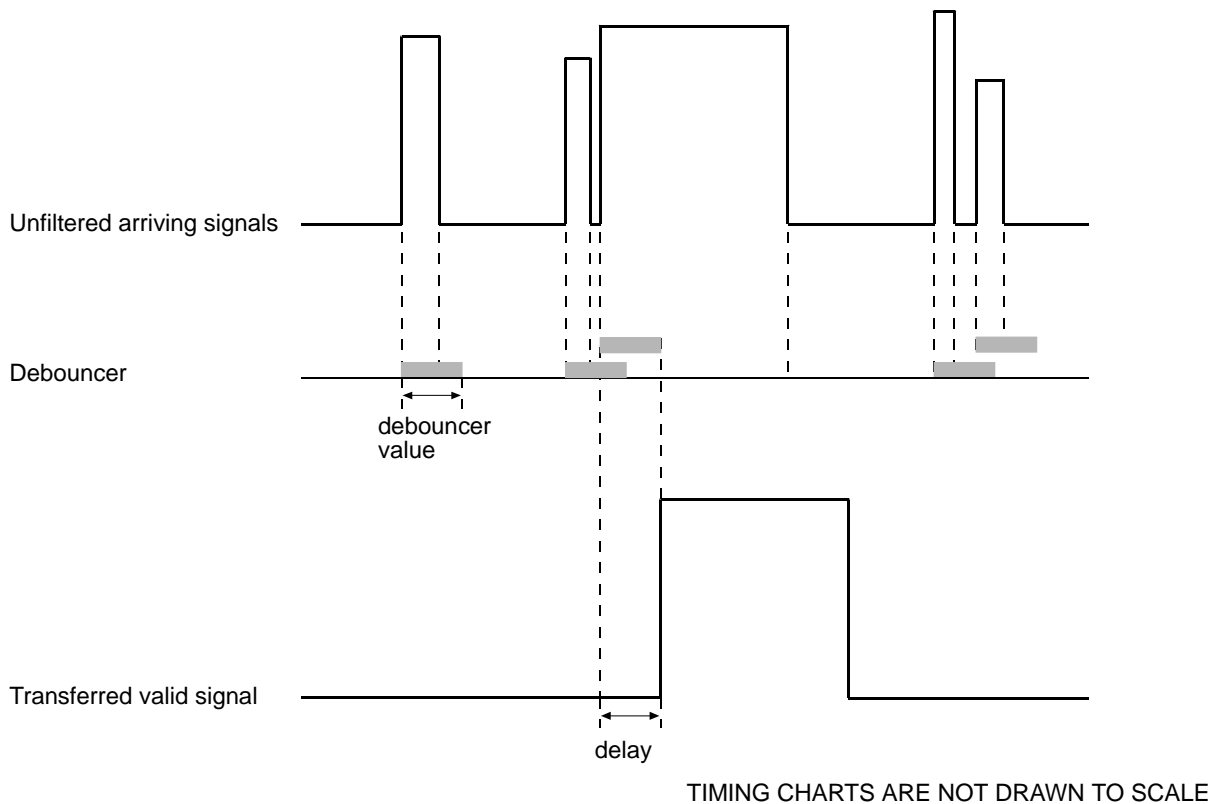

Fig. 12: Filtering of Input Signals by the Debouncer

## Setting the Debouncer Using Basler pylon

The debouncer value is determined by the value of the Line Debouncer Time Abs parameter. The parameter is set in microseconds and can be set in a range from 0 to approximately 1 s.

To set the debouncer:

- Use the Line Selector to select CC1, CC2, CC3, or CC4.
- Set the value of the Line Debouncer Time Abs parameter.

You can set the Line Selector and the value of the Line Debouncer Abs parameter from within your application software by using the Basler pylon API. The following code snippet illustrates using the API to set the selector and the parameter value:

```
// Select the CC1 line
Camera.LineSelector.SetValue( LineSelector_CC1 );

// Set the parameter value to 150 microseconds
Camera.LineDebouncerTimeAbs.SetValue( 150 );
```

You can also use the Basler pylon Viewer application to easily set the parameters.

For more information about the pylon API and the pylon Viewer, see Section 3.1 on [page 25](#).

## Setting the Debouncer Using Direct Register Access

To set the value of the input line debouncers via direct register access:

- For the CC1 line, set the value of the Input Debouncer Time CC1 register as desired (the value represents milliseconds).
- For the CC2 line, set the value of the Input Debouncer Time CC2 register.
- For the CC3 line, set the value of the Input Debouncer Time CC3 register.
- For the CC4 line, set the value of the Input Debouncer Time CC4 register.

For more information about direct register access, see Section 3.2 on [page 26](#).

### 5.6.1.2 Input Line Inverters

You can set CC1, CC2, CC3, and the CC4 line to invert or not to invert the input signal.

#### Setting an Input Line for Invert Using Basler pylon

To set the invert function on an input line:

- Use the Line Selector to select CC1, CC2, CC3, or CC4.
- Set the value of the Line Inverter parameter to true to enable inversion on the selected line or to false to disable inversion.

You can set the Line Selector and the Line Inverter parameter value from within your application software by using the pylon API. The following code snippet illustrates using the API to set the selector and the parameter value:

```
// Select the CC1 line
Camera.LineSelector.SetValue( LineSelector_CC1 );
// Disable the inverter on the selected line
Camera.LineInverter.SetValue( false );
```

You can also use the Basler pylon Viewer application to easily set the parameters.

For more information about the pylon API and the pylon Viewer, see Section 3.1 on [page 25](#).

## Setting an Input Line for Invert Using Direct Register Access

To set the invert function on an input line via direct register access:

- For the CC1 line, set the value of the Line Inverter CC1 register to 0 (false) or 1 (true) as desired.
- For the CC2 line, set the value of the Line Inverter CC2 register.
- For the CC3 line, set the value of the Line Inverter CC3 register.
- For the CC4 line, set the value of the Line Inverter CC4 register.

For more information about direct register access, see Section 3.2 on [page 26](#).

### 5.6.1.3 Selecting an Input Line as a Source Signal for a Camera Function

You can select an input line as the source signal for the following camera function:

- the Line Start Trigger

Note that to use an input line as the source signal for a camera function, you must apply a signal to the input line that is appropriately timed for the function.

For detailed information about selecting an input line as the source signal for the camera's Line Start Trigger function, see Section 6.1 on [page 57](#).

### Default Input Line Selection

Line CC1 is selected as the source signal for the camera's Line Start Trigger function.

## 5.6.2 Outputs

As specified in the Camera Link standard, a "CL Spare" data bit is included in the Camera Link interface. On racer Camera Link cameras, the CL Spare data bit can be used as a camera output line.

You can select any one of the camera's standard output signals to act as the source signal for the CL Spare output line. The camera has these standard output signals available:

- Line Trigger Wait
- Exposure Active
- User Output
- Frequency Converter

You can also designate the line as "user settable". If the output line is designated as user settable, you can use the camera's API to set the state of the line as desired.



The CL Spare data bit is not available when the camera is used with either of these Camera Link tap geometries:

- 1X8 Camera Link tap geometry used with the Mono 10 pixel format
- 1X10 Camera Link tap geometry.

The CL Spare data bit is not directly accessible by the camera user. The data bit must be accessed via the frame grabber attached to the camera. Not all frame grabbers provide users with direct access to this bit. Consult your frame grabber supplier for more information.

For more information about using the CL Spare bit on your specific type of frame grabber installed in your system, refer to the documentation for your frame grabber board.

You can also obtain some general information about how this bit is implemented in the Camera Link interface from the Basler document named racer Camera Link Information for Frame Grabber Designers (AW001187xx000). You can obtain the document from the Basler website: [www.baslerweb.com](http://www.baslerweb.com)

## 5.6.2.1 Minimum Output Pulse Width

You can use the minimum output pulse width feature to ensure that even very narrow camera output signals will reliably be detected by other devices. The feature allows you to set the output signal to a minimum width.

### Setting the Minimum Output Pulse Width Using Basler pylon

The `MinOutPulseWidthAbs` parameter sets the CL Spare output signals to a minimum width. The parameter is set in microseconds and can be set in a range from 0 to 100  $\mu$ s

You can set the Line Selector and the value of the `MinOutPulseWidthAbs` parameter from within your application software by using the pylon API. The following code snippet illustrates using the API to set the selector and the parameter value:

```
// Select the output line
Camera.LineSelector.SetValue(LineSelector_CLSpare);

// Set the parameter value to 10.0 microseconds
Camera.MinOutPulseWidthAbs.SetValue(10.0);
```

For detailed information about using the pylon API, refer to the Basler pylon Programmer's Guide and API Reference.

You can also use the Basler pylon Viewer application to easily set the parameters.

For more information about selecting the source signal for an output line on the camera, see Section 5.6.2.3 on [page 51](#).

### Setting the Minimum Output Pulse Width Using Direct Register Access

To set the value for the minimum output pulse width via direct register access:

Set the value of the Min Out Pulse Width CL Spare register as desired (the value represents microseconds).

For more information about direct register access, see Section 3.2 on [page 26](#).

## 5.6.2.2 Output Line Inverters

You can set the CL Spare output line to invert or not to invert the input signal.

### Setting the CL Spare Output Line for Invert Using Basler pylon

To set the invert function on the CL Spare output line:

- Use the Line Selector to select CL Spare.
- Set the value of the Line Inverter parameter to true to enable inversion on the selected line or to false to disable inversion.

You can set the Line Selector and the Line Inverter parameter value from within your application software by using the pylon API. The following code snippet illustrates using the API to set the selector and the parameter value:

```
// Select the CL Spare output line
Camera.LineSelector.SetValue( LineSelector_CLSpare );
// Disable the inverter on the selected line
Camera.LineInverter.SetValue( false );
```

You can also use the Basler pylon Viewer application to easily set the parameters.

For more information about the pylon API and the pylon Viewer, see Section 3.1 on [page 25](#).

### Setting the CL Spare Output Line for Invert Using Direct Register Access

To set the invert function on the CL Spare output line via direct register access:

- For the CL Spare output line, set the value of the Line Inverter CL Spare register to 0 (false) or 1 (true) as desired.

For more information about direct register access, see Section 3.2 on [page 26](#).

## 5.6.2.3 Selecting the Source Signal for an Output Line

To make an output line useful, you must select a source signal for the output line.

You can select any one of the camera's standard output signals to act as the source signal for the CL Spare output line. The camera has these standard output signals available:

- Line Trigger Wait
- Exposure Active

You can also select one of the following as the source signal for the output:

- the "User Output" signal (when you select "user output" as the source signal for the CL Spare output line, you can use the camera's API to set the state of the line as you desire)
- Off (when "off" is selected as the source signal, the output is disabled.)

## Selecting the Source Signal Using Basler pylon

To select one of the camera's standard output signals as the source signal for the CL Spare output line or to select user output or off:

- Use the Line Selector to select CL Spare as the output line.
- Set the value of the Line Source Parameter to Line Trigger Wait, Exposure Active, User Output, or Off. This will select the source signal for the line.

You can set the Line Selector and the Line Source parameter value from within your application software by using the pylon API. The following code snippet illustrates using the API to set the selector and the parameter value:

```
// Select the line trigger wait signal for the CL Spare output line
Camera.LineSelector.SetValue( LineSelector_CLSpare );
Camera.LineSource.SetValue( LineSource_LineTriggerWait );

// Select the exposure active signal for the CL Spare output line
Camera.LineSelector.SetValue( LineSelector_CLSpare );
Camera.LineSource.SetValue( LineSource_ExposureActive );

// Select the CL Spare output line as a user output
Camera.LineSelector.SetValue( LineSelector_CLSpare );
Camera.LineSource.SetValue( LineSource_UserOutput );

// Disable the CL Spare output line
Camera.LineSelector.SetValue( LineSelector_CLSpare );
Camera.LineSource.SetValue( LineSource_Off );
```

For detailed information about using the pylon API, refer to the Basler pylon Programmer's Guide and API Reference.

You can also use the Basler pylon Viewer application to easily set the parameters.

For more information about the pylon Viewer, see Section 3.1 on [page 25](#).

For more information about the Line Trigger Wait signal, see Section 6.3.3 on [page 84](#).

For more information about the Exposure Active signal, see Section 6.3.1 on [page 82](#).

For more information about working with outputs that have "user settable" as the signal source, see Section 5.6.2.4 on [page 53](#).

## Selecting the Source Signal Using Direct Register Access

To select a camera output signal as the source signal for the CL Spare output line or to designate the line as user settable via direct register access:

- Set the value of the Line Source CL Spare register to Line Trigger Wait, Exposure Active, or User as desired.

For more information about direct register access, see Section 3.2 on [page 26](#).

## Default Output Line Source Signal Selections

By default, the camera's Exposure Active signal is selected as the source signal for the CL Spare output line.

### 5.6.2.4 Setting the State of a User Settable Output Line

As mentioned in the previous section, you can select "user output" as the signal source for the CL Spare output line. For the output line that has "user output" as the signal source, you can use camera parameters to set the state of the line.



If you have the invert function enabled on the output line that is designated as a user output, the user setting sets the state of the line before the inverter.

## Setting the State of a User Output Line Using pylon

To set the state of a single user output line:

- Use the User Output Selector to select CL Spare as the output line you want to set.
- Set the value of the User Output Value parameter to true (high) or false (low). This will set the state of the selected line.

You can set the Output Selector and the User Output Value parameter from within your application software by using the pylon API. The following code snippet illustrates using the API to select "user settable" as the source signal for output line 2 and how to set the state of the output line:

```
// Select "user output" as the signal source for the CL Spare output line
Camera.LineSelector.SetValue( LineSelector_CLSpare );
Camera.LineSource.SetValue( LineSource_UserOutput );

//Set the state of the CL Spare output line and then read the state
Camera.UserOutputSelector.SetValue( UserOutputSelector_CLSpare );
Camera.UserOutputValue.SetValue( true );
bool currentUserOutput2State = Camera.UserOutputValue.GetValue( );
```

For detailed information about using the pylon API, refer to the Basler pylon Programmer's Guide and API Reference.

You can also use the Basler pylon Viewer application to easily set the parameters.

## Setting the State of a User Output Line Using Direct Register Access

To set the state of a user settable output line via direct register access:

- Set the value of the User Output CL Spare register to 1 (true) or 0 (false) as desired.

For more information about direct register access, see Section 3.2 on [page 26](#).

# 5.7 Checking the State of the I/O Lines

## 5.7.1 Checking the State of a Single Line

### Checking the State of an I/O Line Using Basler pylon

You can determine the current state of each I/O line. To check the state of a line:

- Use the Line Selector parameter to select a line.
- Read the value of the Line Status parameter to determine the current state of the line. A value of true means the line's state is currently high and a value of false means the line's state is currently low.

You can set the Line Selector and read the Line Status parameter value from within your application software by using the Basler pylon API. The following code snippet illustrates using the API to set the selector and read the parameter value:

```
// Select the CC1 line and read the state
Camera.LineSelector.SetValue( LineSelector_CC1 );
bool CC1 = Camera.LineStatus.GetValue( );

// Select the CLSpare line and read the state
Camera.LineSelector.SetValue( LineSelector_ClSpare );
bool ClSpareState = Camera.LineStatus.GetValue( );
```

For detailed information about using the pylon API, refer to the Basler pylon Programmer's Guide and API Reference.

You can also use the Basler pylon Viewer application to easily set the parameters.

For more information about the pylon API and the pylon Viewer, see Section 3.1 on [page 25](#).

## Checking the State of an I/O Line Using Direct Register Access

To check the current state of an I/O line via direct register access:

- For the CC1 line, read the value of the Line Status CC1 register. The value will indicate 1 (true) or 0 (false).
- For the CC2 line, read the value of the Line Status CC2 register.
- For the CC3 line, read the value of the Line Status CC3 register.
- For the CC4 line, read the value of the Line Status CC4 register.
- For the CL Spare line, read the value of the Line Status CL Spare register.

For more information about direct register access, see Section 3.2 on [page 26](#).

## 5.7.2 Checking the State of All Lines

### Checking the State Using Basler pylon

You can determine the current state of all input and output lines by reading the value of the Line Status All parameter. You can read the Line Status All parameter value from within your application software by using the pylon API. The following code snippet illustrates using the API to read the parameter value:

```
int64_t lineState = Camera.LineStatusAll.GetValue( );
```

The Line Status All parameter is a 32 bit value. As shown in Fig. 13, certain bits in the value are associated with each I/O line, and each of these bits will indicate the state of the associated line. If a bit is 0, it indicates that the state of the associated line is currently low. If a bit is 1, it indicates that the state of the associated line is currently high.

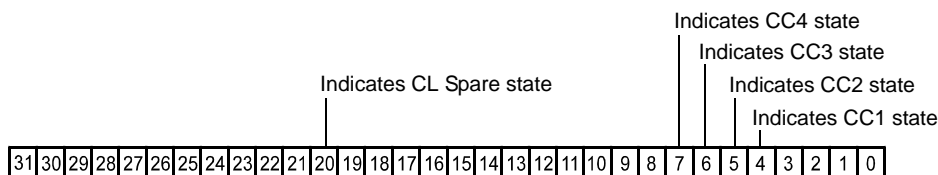

Fig. 13: Line Status All Parameter Bits

You can also use the Basler pylon Viewer application to easily read the parameter.

### Checking the State Using Direct Register Access

To check the current state of all I/O lines via direct register access, read the value of the Line Status All register. The register holds a 32 bit value that indicates the state of each I/O line. The mapping of the bits in the value to I/O lines is similar to the mapping described above for access via Basler pylon.

For more information about direct register access, see Section 3.2 on [page 26](#).

## 5.8 Checking the Line Logic of the I/O Lines

### Checking the Line Logic Using Basler pylon

You can determine the type of line logic for each I/O line using Basler pylon:

- Use the Line Selector parameter to select a line.
- Read the value of the Line Logic parameter to determine the type of line logic used by the line. The parameter will indicate whether the logic is positive or negative.

You can set the Line Selector and read the Line Logic parameter value from within your application software by using the Basler pylon API. The following code snippet illustrates using the API to set the selector and read the parameter value:

```
// Select the CC1 line and read the line logic type
Camera.LineSelector.SetValue( LineSelector_CC1 );
LineLogicEnums lineLogicCC1 = Camera.LineLogic.GetValue( );

// Select the CLSpare line and read line logic type
Camera.LineSelector.SetValue( LineSelector_CLSpare );
LineLogicEnums lineLogicCLSpare = Camera.LineLogic.GetValue( );
```

You can also use the Basler pylon Viewer application to easily set the parameters.

For more information about the pylon API and the pylon Viewer, see Section 3.1 on [page 25](#).

### Checking the Line Logic Using Direct Register Access

To check the Line Logic of an I/O line via direct register access:

- For the CC1 line, read the value of the Line Logic CC1 register. The value will indicate 1 (positive) or 0 (negative).
- For the CC2 line, read the value of the Line Logic CC2 register.
- For the CC3 line, read the value of the Line Logic CC3 register.
- For the CC4 line, read the value of the Line Logic CC4 register.
- For the CL Spare line, read the value of the Line Logic CL Spare register.

For more information about direct register access, see Section 3.2 on [page 26](#).

# 6 Acquisition Control

This section provides detailed information about controlling the acquisition of image information. You will find details about triggering line acquisition, about setting the exposure time for acquired lines, about setting the camera's line acquisition rate, and about how the camera's maximum allowed line acquisition rate can vary depending on the current camera settings.

The following elements are involved in controlling the acquisition of lines:

- the line start trigger
- exposure time control

## 6.1 Line Start Triggering

The line start trigger is used to start a line acquisition. Keep in mind that the camera will only react to a line start trigger when the line start trigger is valid. If the line start trigger is invalid, line start triggers will be ignored.

The first parameter associated with the line start trigger is the Trigger Mode parameter. The Trigger Mode parameter has two available settings: off and on.

### 6.1.1 Line Start with Trigger Mode = Off

When the Trigger Mode parameter is set to off, selection of a source signal for the line start trigger is not required. With the trigger mode set to off, the camera operates the line start trigger automatically and generates the line start triggers internally. The rate at which the line start triggers are generated will be determined by the camera's Acquisition Line Rate Abs parameter:

- If the parameter is set to a value less than the maximum allowed line acquisition rate, the camera will generate triggers at the rate specified by the parameter setting.
- If the parameter is set to a value greater than the maximum allowed line acquisition rate, the camera will generate line start triggers at the maximum allowed line rate.

For more information about the maximum allowed line rate, see Section 6.4 on [page 89](#).

## Exposure Time Control with Trigger Mode = Off

When the trigger mode is set to off, the exposure time for each line acquisition is determined by the value of the camera's Exposure Time parameter.

The minimum and the maximum allowed exposure time for each acquired line are as shown in Table 8.

	raL2048-80km	raL4096-80km	raL6144-80km	raL8192-80km	raL12288-66km
Min	2.0 $\mu$ s	2.0 $\mu$ s	2.0 $\mu$ s	2.0 $\mu$ s	2.0 $\mu$ s
Max	10000 $\mu$ s	10000 $\mu$ s	10000 $\mu$ s	10000 $\mu$ s	10000 $\mu$ s

Table 8: Minimum and Maximum Allowed Exposure Times



If you are using a GenICam compliant tool such as the Basler pylon Viewer and you attempt to set the exposure time to exactly the minimum allowed or to exactly the maximum allowed, you will see unusual error codes. This is an artifact of a rounding error in the GenICam interface architecture. As a workaround, you could set the exposure time slightly above the minimum or below the maximum. Values between the minimum and the maximum are not affected by the problem.

For more information about setting exposure time, see Section 6.1.3 on [page 60](#).

## 6.1.2 Line Start with Trigger Mode = On

When Trigger Mode is set to on, you must select a source signal for the line start trigger. Trigger Source specifies the source signal. The available selections for Trigger Source are:

- Software - When the line start trigger source is set to software, the user triggers line start by issuing a TriggerSoftware command to the camera from the host PC. Each time a TriggerSoftware command is received by the camera, the line start trigger will become valid. It will become invalid during line acquisition and will become valid again when the next TriggerSoftware command is received and when the camera is ready again for a new line acquisition.
- CC1 - When the source signal is set to CC1, you apply a line start trigger signal to the camera by injecting an externally generated electrical signal (a "hardware trigger") into CC1 in the Camera Link interface.
- CC2 - When the source signal is set to CC2, you apply a line start trigger signal to the camera by injecting an externally generated electrical signal (a "hardware trigger") into CC2 in the Camera Link interface.
- CC3 - When the source signal is set to CC3, you apply a line start trigger signal to the camera by injecting an externally generated electrical signal (a "hardware trigger") into CC3 in the Camera Link interface.
- CC4 - When the source signal is set to CC4, you apply a line start trigger signal to the camera by injecting an externally generated electrical signal (a "hardware trigger") into CC4 in the Camera Link interface.

If Trigger Source is set to CC1, CC2, CC 3, or CC4, the user must also set the Trigger Activation parameter. The available settings for the Trigger Activation parameter are:

- Rising Edge - specifies that a rising edge of the source signal will start a line acquisition.
- Falling Edge - specifies that a falling edge of the source signal will start a line acquisition.



Typically, a frame grabber is used to supply an electrical line start signal to CC1, CC2, CC3, or CC4.

By default, CC1 is selected as the source signal for the line start trigger.

If the Line Start Trigger Source parameter is set to CC1, CC2, CC 3, or CC4, the externally generated electrical signal applied to the selected input line must be held high for a minimum period for the camera to detect a transition from low to high and must be held low for a minimum period for the camera to detect a transition from high to low:

- The minimum period is 100 ns if the debouncer is not used.
- The minimum period is equal to or larger than the debouncer value if the debouncer is used.

For more information about using a software trigger to control line acquisition start, see Section 6.1.4 on [page 62](#).

For more information about using a hardware trigger to control line acquisition start, see Section 6.1.5 on [page 66](#).



In all cases, the exposure time for each line must be within the minimum and the maximum stated in Table 10 on [page 67](#). This is true regardless of the method used to control exposure.

### Exposure Time Control with Trigger Mode = On

When the line start trigger mode is set to on, the exposure time for each line acquisition is determined by the value of the camera's exposure time parameters.

For more information about setting exposure time, see Section 6.1.3 on [page 60](#).

## 6.1.3 Setting the Trigger Mode and Related Parameters

### Setting the Parameters Using Basler pylon

You can set the Trigger Mode and related parameter values from within your application software by using the pylon API. If your settings make it necessary, you can also set the Trigger Source parameter.

The following code snippet illustrates using the API to set the Trigger Mode parameter for the line start trigger to on and the Trigger Source parameter to CC1:

```
// Select the line start trigger
Camera.TriggerSelector.SetValue( TriggerSelector_LineStart );
// Set the mode for the selected trigger
Camera.TriggerMode.SetValue( TriggerMode_On );
// Set the source for the selected trigger
Camera.TriggerSource.SetValue ( TriggerSource_CC1 );
```

The following code snippet illustrates using the API to set the Trigger Mode parameter for the line start trigger to off and the Acquisition Line Rate Abs parameter to 60:

```
// Select the line start trigger
Camera.TriggerSelector.SetValue( TriggerSelector_LineStart );
// Set the mode for the selected trigger
Camera.TriggerMode.SetValue( TriggerMode_Off );
// Set the exposure time in (µs)
Camera.ExposureTimeAbs.SetValue( 300 );
// Enable the acquisition line rate parameter and set the line rate. (Enabling
// the acquisition line rate parameter allows the camera to control the line
```

```
// rate internally.  
Camera.AcquisitionLineRateEnable.SetValue( true );  
Camera.AcquisitionLineRateAbs.SetValue( 60.0 );
```

You can also use the Basler pylon Viewer application to easily set the parameters.

For more information about the pylon API and the pylon Viewer, see Section 3.1 on [page 25](#).

## Setting the Parameters Using Direct Register Access

To set the trigger mode to on and to select a trigger source via direct register access:

- Set the value of the Trigger Mode Line Start register to On.
- Set the value of the Trigger Source Line Start register to Software, CC1, CC2, CC3, or CC4.
- If the trigger source is set to CC1, CC2, CC3, or CC4, set the value of the Trigger Activation Line Start register to Rising Edge or Falling Edge.

To set the line start trigger mode to off, set the exposure time, and set the line acquisition rate via direct register access:

- Set the value of the Trigger Mode Line Start register to Off.
- Set the value of the Exposure Time Raw register as desired.

A value in a raw register is simply an integer value with no units. To determine what the actual setting will be, you must multiply the value in the raw register by the camera's time base. The time base on racer cameras is 100 ns.

For example, if you set the Exposure Time Raw register to 1000, the exposure time would be 100  $\mu$ s (1000 x 100 ns = 100  $\mu$ s).

- Set the value of the Acquisition Line Period Enable register to 1 (true). (This will enable the camera's ability to internally control the line period.)
- Set the value of the Acquisition Line Period Raw register as desired. (Line Rate = 1 /Line Period.)

For more information about direct register access, see Section 3.2 on [page 26](#).

## 6.1.4 Using a Software Line Start Trigger Signal

### 6.1.4.1 Introduction

If the Line Start Trigger Mode parameter is set to on and the Trigger Source parameter is set to software, you must apply a software line start trigger signal to the camera to begin each line acquisition. Assuming that the camera is in a "waiting for line start trigger" acquisition status, line exposure will start when the software line start trigger signal is received by the camera. Fig. 14 illustrates line acquisition with a software line start trigger signal.

When the camera receives a software trigger signal and begins exposure, it will exit the "waiting for line start trigger" acquisition status because at that point, it cannot react to a new line start trigger signal. As soon as the camera is capable of reacting to a new line start trigger signal, it will automatically return to the "waiting for line start trigger" acquisition status.

### Timed Exposure Mode

When you are using a software trigger signal to start each line acquisition, the camera's Exposure Mode must be set to timed. The exposure time for each acquired line will be determined by the value of the camera's Exposure Time Abs parameter if you are parameterizing the camera with Basler pylon or by the Exposure Time Raw register if you are parameterizing the camera via direct register access.

The minimum and the maximum allowed exposure times for each acquired line are as shown in Table 9.

	raL2048-80km	raL4096-80km	raL6144-80km	raL8192-80km	raL12288-66km
Min	2.0 $\mu$ s	2.0 $\mu$ s	2.0 $\mu$ s	2.0 $\mu$ s	2.0 $\mu$ s
Max	10000 $\mu$ s	10000 $\mu$ s	10000 $\mu$ s	10000 $\mu$ s	10000 $\mu$ s

Table 9: Minimum and Maximum Allowed Exposure Times



If you are using a GenICam compliant tool such as the Basler pylon Viewer and you attempt to set the exposure time to exactly the minimum allowed or to exactly the maximum allowed, you will see unusual error codes. This is an artifact of a rounding error in the GenICam interface architecture. As a work around, you could set the exposure time slightly above the minimum or below the maximum. Values between the minimum and the maximum are not affected by the problem.

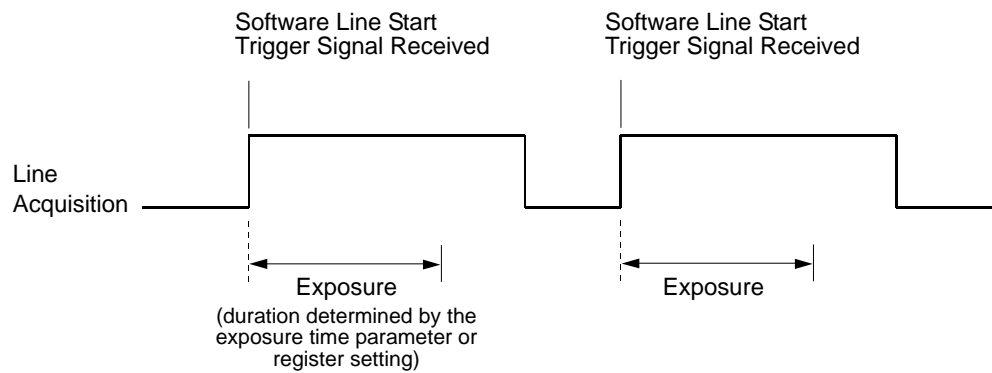

Fig. 14: Line Acquisition with a Software Line Start Trigger and Exposure Mode Set to Timed

When you are using a software trigger signal to start each line acquisition, the line rate will be determined by how often you apply a software trigger signal to the camera, and you should not attempt to trigger line acquisition at a rate that exceeds the maximum allowed with the current camera settings. (There is a detailed explanation about the maximum allowed line rate at the end of this chapter.) Software line start trigger signals that are applied to the camera when it is not ready to receive them will be ignored.

Section 6.1.4.2 includes more detailed information about applying a software line start trigger signal to the camera using Basler pylon or via direct register access.

For more information about determining the maximum allowed line rate with the current camera settings, see Section 6.4 on [page 89](#).

### 6.1.4.2 Setting the Parameters Related to Software Line Start Triggering and Applying a Software Trigger Signal

#### Setting the Parameters and Applying the Signal Using Basler pylon

You can set all of the parameters needed to perform software line start triggering from within your application software by using the Basler pylon API. The following code snippet illustrates using the API to set the parameter values and execute the commands related to software line start triggering.

```
// Disable the acquisition line rate parameter (this will disable the camera's
// internal line rate control and allow you to control the line rate with
// software line start trigger signals)
Camera.AcquisitionLineRateEnable.SetValue( false );
// Select the line start trigger
Camera.TriggerSelector.SetValue( TriggerSelector_LineStart );
// Set the mode for the selected trigger
Camera.TriggerMode.SetValue( TriggerMode_On );
// Set the source for the selected trigger
Camera.TriggerSource.SetValue ( TriggerSource_Software );
```

```
// Set for the timed exposure mode
Camera.ExposureMode.SetValue( ExposureMode_Timed );
// Set the exposure time
Camera.ExposureTimeAbs.SetValue( 300 );

while ( ! finished )
{
    // Execute a trigger software command to apply a line start
    // trigger signal to the camera
    Camera.TriggerSoftware.Execute( );
    // Retrieve acquired line here
}

// Note: as long as the Trigger Selector is set to LineStart, executing
// a Trigger Software command will apply a software line start trigger
// signal to the camera
```

The following code snippet illustrates using the API to check the acquisition status:

```
// Set the acquisition status selector
Camera.AcquisitionStatusSelector.SetValue
( AcquisitionStatusSelector_LineTriggerWait );

// Read the acquisition status
bool IsWaitingForLineTrigger = Camera.AcquisitionStatus.GetValue();
```

You can also use the Basler pylon Viewer application to easily set the parameters.

For more information about the pylon API and the pylon Viewer, see Section 3.1 on [page 25](#).

## Setting the Parameters and Applying the Signal Using Direct Register Access

To set the parameters needed to perform software line start triggering via direct register access:

- Set the value of the Acquisition Line Period Enable register to 0 (false).  
(This will disable the camera's ability to internally control the line period and allow you to control the line rate with software trigger signals.)
- Set the value of the Trigger Mode Line Start register to On.
- Set the value of the Trigger Source Line Start register to Software.
- Set the value of the Exposure Mode register to Timed.
- Set the value of the Exposure Time Raw parameter as desired.

A value in a raw register is simply an integer value with no units. To determine what the actual setting will be, you must multiply the value in the raw register by the camera's time base. The time base on racer cameras is 100 ns.

For example, if you set the Exposure Time Raw register to 1000, the exposure time would be 100  $\mu$ s (1000 x 100 ns = 100  $\mu$ s).

- Set the value of the Trigger Software Line Start register to 1.  
Setting the value of this register to 1 applies a software line start trigger to the camera. The register resets to 0 when execution is complete.

To determine the acquisition status of the camera via direct register access:

- Read the value of the Status Line Trigger Wait register.  
A value of 0 indicates that the camera is not ready to receive a line start trigger.  
A value of 1 indicates that the camera is ready to receive a line start trigger.

For more information about direct register access, see Section 3.2 on [page 26](#).

## 6.1.5 Using a Hardware Line Start Trigger Signal

### 6.1.5.1 Introduction

If the Trigger Mode parameter for the line start trigger is set to on and the Trigger Source parameter is set to CC1, CC2, CC3, or CC4, an externally generated electrical signal injected into the selected source will act as the line start trigger signal for the camera. This type of trigger signal is generally referred to as a hardware trigger signal or as an external line start trigger signal (ExLSTrig signal).

A rising edge or a falling edge of the ExLSTrig signal can be used to trigger line acquisition. The Trigger Activation parameter is used to select rising edge or falling edge triggering.

Assuming that the camera is in a "waiting for line start trigger" acquisition status, line acquisition will start when the hardware line start trigger signal is received by the camera.

When the camera receives a hardware trigger signal and begins exposure, it will exit the "waiting for line start trigger" acquisition status because at that point, it cannot react to a new line start trigger signal. As soon as the camera is capable of reacting to a new line start trigger signal, it will automatically return to the "waiting for line start trigger" acquisition status.

When the camera is operating under control of an ExLSTrig signal, the period of the ExLSTrig signal will determine the rate at which the camera will acquire lines:

$$\frac{1}{\text{ExLSTrig period in seconds}} = \text{Line Rate}$$

For example, if you are operating a camera with an ExLSTrig signal period of 20 ms (0.020 s):

$$\frac{1}{0.020} = 50 \text{ lps}$$

So in this case, the line rate is 50 lps.

If you have selected CC1, CC2, CC3, or CC4 as the trigger source, your frame grabber will typically apply the electrical signal to the selected input via the Camera Link cable. For more information about applying an ExLSTrig signal to CC1, CC2, CC3, or CC4, see the documentation for your frame grabber.



If you are triggering line acquisition with an ExLSTrig signal and you attempt to acquire lines at too high a rate, some of the line trigger signals that you apply will be received by the camera when it is not in a "waiting for line start trigger" acquisition status. The camera will ignore any line start trigger signals that it receives when it is not "waiting for line start trigger". (This situation is commonly referred to as "overtriggering" the camera.)

To avoid overtriggering, you should not attempt to acquire lines at a rate that exceeds the maximum allowed with the current camera settings.

For more information about determining the maximum allowed line rate with the current camera settings, see Section 6.4 on [page 89](#).

For more information about setting the camera for hardware triggering and selecting the source to receive the ExLSTrig signal, see Section 6.1.5 on [page 66](#).

For more information about CC1, CC2, CC3, and CC4, see Section 5.6.1 on [page 45](#).

## 6.1.5.2 Exposure Modes

If you are triggering the start of line acquisition with an externally generated line start trigger (ExLSTrig) signal, the following exposure modes are available:

- Timed exposure mode
- Trigger width exposure mode

### Timed Exposure Mode

When the timed exposure mode is selected, the exposure time for each line acquisition is determined by:

- the value of the camera's Exposure Time Abs parameter if you are parameterizing the camera with Basler pylon.
- the value of the Exposure Time Raw register if you are parameterizing the camera via direct register access.

The minimum and the maximum allowed exposure time for each acquired line are as shown in Table 9.

	raL2048-80km	raL4096-80km	raL6144-80km	raL8192-80km	raL12288-66km
Min	2.0 $\mu$ s	2.0 $\mu$ s	2.0 $\mu$ s	2.0 $\mu$ s	2.0 $\mu$ s
Max	10000 $\mu$ s	10000 $\mu$ s	10000 $\mu$ s	10000 $\mu$ s	10000 $\mu$ s

Table 10: Minimum and Maximum Allowed Exposure Times



If you are using a GenICam compliant tool such as the Basler pylon Viewer and you attempt to set the exposure time to exactly the minimum allowed or to exactly the maximum allowed, you will see unusual error codes. This is an artifact of a rounding error in the GenICam interface architecture. As a work around, you could set the exposure time slightly above the minimum or below the maximum. Values between the minimum and the maximum are not affected by the problem.

If the camera is set for rising edge triggering, the exposure time starts when the ExLSTrig signal rises. If the camera is set for falling edge triggering, the exposure time starts when the ExLSTrig signal falls. Fig. 15 illustrates timed exposure with the camera set for rising edge triggering.

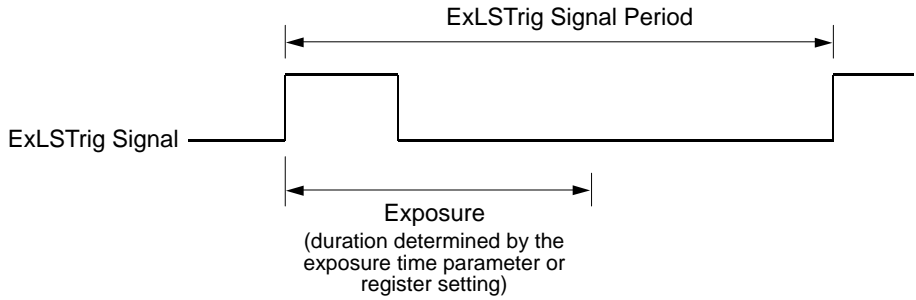

Fig. 15: Timed Exposure with Rising Edge Triggering

Note that if you attempt to trigger a new exposure start while the previous exposure is still in progress (overtriggering), the trigger signal will be ignored. This situation is illustrated in Fig. 16 for rising edge triggering.

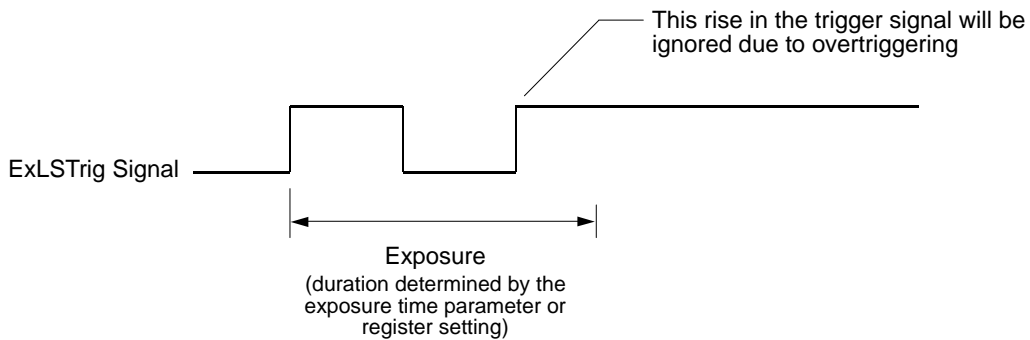

Fig. 16: Overtriggering with Timed Exposure

## Trigger Width Exposure Mode

When trigger width exposure mode is selected, the length of the exposure for each line acquisition will be directly controlled by the ExLSTrig signal. If the camera is set for rising edge triggering, the exposure time begins when the ExLSTrig signal rises and continues until the ExLSTrig signal falls. If the camera is set for falling edge triggering, the exposure time begins when the ExLSTrig signal falls and continues until the ExLSTrig signal rises.

Trigger width exposure is especially useful if you intend to vary the length of the exposure time for each captured line.

The minimum allowed exposure time for each acquired line is as shown in Table 11 and there is no limit on the maximum exposure time. Keep in mind, however, that using a very long exposure time can lead to significant degradation of the image quality.

	raL2048-80km	raL4096-80km	raL6144-80km	raL8192-80km	raL12288-66km
Min	2.0 $\mu$ s	2.0 $\mu$ s	2.0 $\mu$ s	2.0 $\mu$ s	2.0 $\mu$ s

Table 11: Minimum Allowed Exposure Times



If you are using a GenICam compliant tool such as the Basler pylon Viewer and you attempt to set the exposure time to exactly the minimum allowed or to exactly the maximum allowed, you will see unusual error codes. This is an artifact of a rounding error in the GenICam interface architecture. As a work around, you could set the exposure time slightly above the minimum or below the maximum. Values between the minimum and the maximum are not affected by the problem.

Fig. 17 illustrates trigger width exposure with the camera set for rising edge triggering.

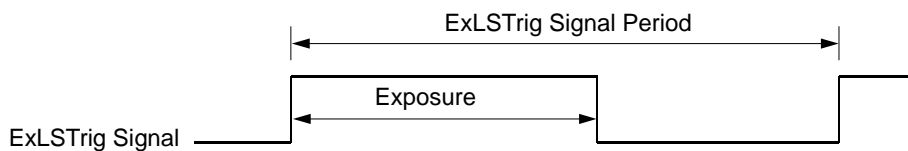

Fig. 17: Trigger Width Exposure with Rising Edge Triggering

When you use the trigger width exposure mode and want to monitor the Line Trigger Wait signal to avoid overtriggering you must also set an Exposure Overlap Time Max value. This value will allow the Line Trigger Wait signal to indicate when the camera becomes ready to receive an external line start trigger.



The joint use of the Line Trigger Wait signal and the Exposure Overlap Time Max setting is particularly useful when overlapping exposure with sensor readout. For more information, see Section 6.2 on [page 73](#) and Section 6.3.3 on [page 84](#).

For more information about the Line Start Trigger Wait (ExLSTrig Wait) signal, see Section 6.3.3 on [page 84](#)

You can set an Exposure Overlap Time Max value in two ways: If you are parameterizing the camera with Basler pylon you must set the Exposure Overlap Time Max Abs parameter and if you are parameterizing the camera via direct register access you must set the value of the Exposure Overlap Time Max register.

The correct parameter values depend on the method that you choose to avoid overtriggering:

- If you want to monitor the Line Trigger Wait signal to avoid overtriggering you must set Exposure Overlap Time Max to represent the **shortest** exposure time you intend to use. For example, assume that you will be using trigger width exposure mode and that you intend to use the ExLSTrig signal to vary the exposure time in a range from 15  $\mu$ s to 20  $\mu$ s. In this case you would set the camera's Exposure Overlap Time Max to 20  $\mu$ s.
- If you want to avoid overtriggering by obeying certain timing limits during line acquisition you must set the Exposure Overlap Time Max to an appropriate value.

For more information about line acquisition while obeying certain timing limits and setting the Exposure Overlap Time Max parameter value, see Section 6.2.1.2 on [page 77](#).

### 6.1.5.3 Setting the Parameters Related to Hardware Line Start Triggering and Applying a Hardware Trigger Signal

#### Setting the Parameters Using Basler pylon and Applying the Signal

You can set all of the parameters needed to perform hardware line start triggering from within your application software by using the pylon API.

The following code snippet illustrates using the API to set the parameter values and execute the commands related to hardware line start triggering with the camera set for the timed exposure mode with rising edge triggering and CC1 as the trigger source.

```
// Disable the acquisition line rate parameter (this will disable the camera's
// internal line rate control and allow you to control the line rate with
// external line start trigger signals)
Camera.AcquisitionLineRateEnable.SetValue( false );
// Select the line start trigger
Camera.TriggerSelector.SetValue( TriggerSelector_LineStart );
// Set the mode for the selected trigger
Camera.TriggerMode.SetValue( TriggerMode_On );
// Set the source for the selected trigger
```

```

Camera.TriggerSource.SetValue ( TriggerSource_CC1 );
// Set the trigger activation mode to rising edge
Camera.TriggerActivation.SetValue( TriggerActivation_RisingEdge );
// Set for the timed exposure mode
Camera.ExposureMode.SetValue( ExposureMode_Timed );
// Set the exposure time
Camera.ExposureTimeAbs.SetValue( 300 );

// Line acquisition will start each time the externally generated
// line start trigger signal (ExLSTrig signal) goes high

```

The following code snippet illustrates using the API to set the parameter values and execute the commands related to hardware line start triggering with the camera set for the trigger width exposure mode with rising edge triggering and with line CC1 as the trigger source.

```

// Disable the acquisition line rate parameter (this will disable the camera's
// internal line rate control and allow you to control the line rate with
// external line start trigger signals)
Camera.AcquisitionLineRateEnable.SetValue( false );
// Select the line start trigger
Camera.TriggerSelector.SetValue( TriggerSelector_LineStart );
// Set the mode for the selected trigger
Camera.TriggerMode.SetValue( TriggerMode_On );
// Set the source for the selected trigger to CC1
Camera.TriggerSource.SetValue ( TriggerSource_CC1 );
// Set the trigger activation mode to rising edge
Camera.TriggerActivation.SetValue( TriggerActivation_RisingEdge );
// Set for the trigger width exposure mode
Camera.ExposureMode.SetValue( ExposureMode_TriggerWidth );

// Line acquisition will start each time the externally generated
// line start trigger signal (ExLSTrig signal) goes high

```

You can also use the Basler pylon Viewer application to easily set the parameters.

## Setting the Parameters Using Direct Register Access and Applying the Signal

To set the parameters needed to perform hardware line start triggering via direct register access:

- Set the value of the Acquisition Line Period Enable register to 0 (false).  
(This will disable the camera's ability to control the line period internally and allow you to control the line rate with an external signal.)
- Set the value of the Trigger Mode Line Start register to On.
- Set the value of the Trigger Source Line Start register to receive the external trigger signal on, CC1, CC2, CC3, or CC4.

- Set the value of the Trigger Activation Line Start register to Rising Edge or Falling Edge as desired.
- Set the value of the Exposure Mode register to Timed or to Trigger Width.

If the mode is set to timed, set the value of the Exposure Time Raw register as desired.

A value in a raw register is simply an integer value with no units. To determine what the actual setting will be, you must multiply the value in the raw register by the camera's time base. The time base on racer cameras is 100 ns.

For example, if you set the Exposure Time Raw register to 1000, the exposure time would be 100  $\mu$ s (1000 x 100 ns = 100  $\mu$ s).

Apply the appropriate externally generated electrical signal (ExLSTrig signal) to the selected trigger source.

For more information about direct register access, see Section 3.2 on [page 26](#).

## Exposure Start and Exposure End Delays

When the line start trigger mode is set to on and an input line is selected as the source signal for the line start trigger, there is a delay between the transition of the line start signal and the actual start of exposure. For example, if you are using the timed exposure mode with rising edge triggering, there is a delay between the rise of the signal and the actual start of exposure.

There is also an exposure end delay, i.e., a delay between the point when exposure should end as explained in the diagrams on the previous page and when it actually does end.

The base exposure start and end delays are as shown in Table 12:

	raL2048-80km	raL4096-80km	raL6144-80km	raL8192-80km	raL12288-66km
Start Delay	1.5 $\mu$ s	1.5 $\mu$ s	1.5 $\mu$ s	1.5 $\mu$ s	1.5 $\mu$ s
End Delay	1.2 $\mu$ s	1.2 $\mu$ s	1.2 $\mu$ s	1.2 $\mu$ s	1.2 $\mu$ s

Table 12: Base Exposure Start and End Delays



If you are using a GenICam compliant tool such as the Basler pylon Viewer and you attempt to set the exposure time to exactly the minimum allowed or to exactly the maximum allowed, you will see unusual error codes. This is an artifact of a rounding error in the GenICam interface architecture. As a work around, you could set the exposure time slightly above the minimum or below the maximum. Values between the minimum and the maximum are not affected by the problem.



When using the frequency converter, the delay values may slightly differ from those given in [Table 12](#). For more information about the frequency converter, see [Section 6.3 on page 82](#).

There is also a second component to the start and end delays. This second component is the debouncer setting for the input line. The debouncer setting for the input line must be added to the base start and end delays shown in Table 12 to determine the total start delay and end delay. For example, assume that you are using an raL2048-80km camera and that you have set the line start trigger mode to on. Also assume that you have selected input line CC1 as the source signal for the line start trigger and that the debouncer parameter for line CC1 is set to 5  $\mu\text{s}$ . In this case:

Total Start Delay = Start Delay Value from Table 12 + Debouncer Setting

Total Start Delay = 1.5  $\mu\text{s}$  + 5  $\mu\text{s}$

Total Start Delay = 6.5  $\mu\text{s}$

Total End Delay = End Delay Value from Table 12 + Debouncer Setting

Total End Delay = 1.2  $\mu\text{s}$  + 5  $\mu\text{s}$

Total End Delay = 6.2  $\mu\text{s}$

## 6.2 Overlapping Exposure with Sensor Readout

The line acquisition process on the camera includes two distinct parts. The first part is the exposure of the pixels in the imaging sensor. Once exposure is complete, the second part of the process – readout of the pixel values from the sensor – takes place. In regard to this line acquisition process, there are two common ways for the camera to operate: with “non-overlapped” exposure and with “overlapped” exposure.

For the examples shown in this section the Trigger Activation line start trigger signal is assumed to be set to Rising Edge.

In the non-overlapped mode of operation, each time a line is acquired the camera completes the entire exposure/readout process before acquisition of the next line is started. The exposure for a new line does not overlap the sensor readout for the previous line. This situation is illustrated in Fig. 18 here an external line start trigger is used with the camera set for the trigger width exposure mode.

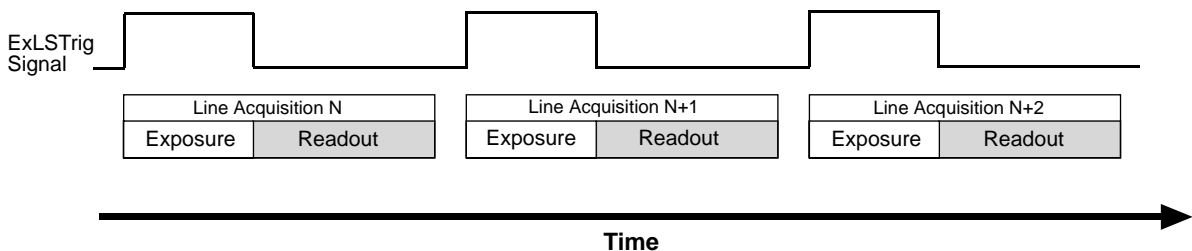

Fig. 18: Non-overlapped Exposure and Readout

In the overlapped mode of operation, the exposure of a new line begins while the camera is still reading out the sensor data for the previously acquired line. This situation is illustrated in Fig. 19 with the camera set for the trigger width exposure mode.

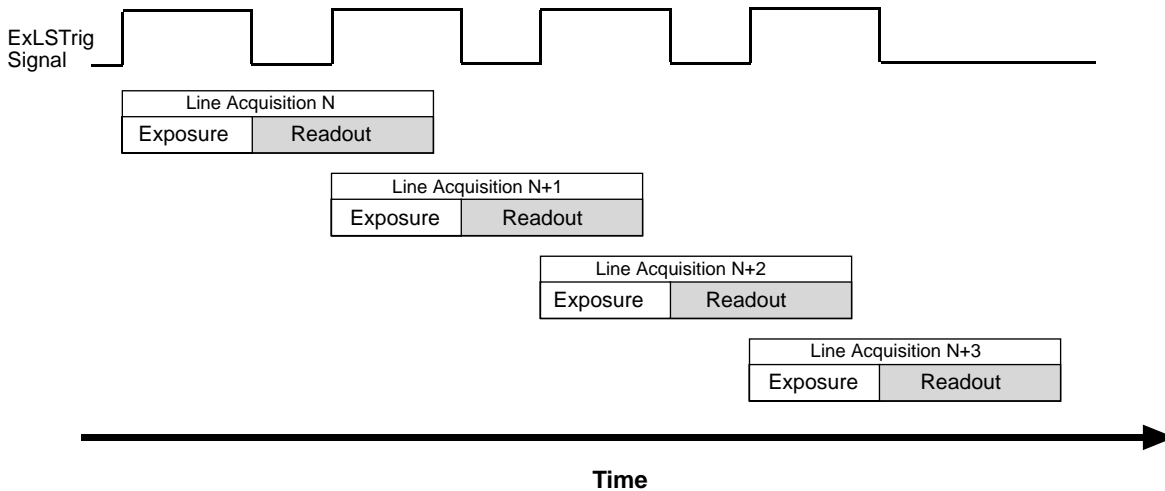

Fig. 19: Overlapped Exposure and Readout

Determining whether your camera is operating with overlapped or non-overlapped exposure and readout is not a matter of issuing a command or switching a setting on or off. Rather the way that you operate the camera will determine whether the exposures and readouts are overlapped or not. If we define the “line period” as the time from the start of exposure for one line acquisition to the start of exposure for the next line acquisition, then:

- Exposure will not overlap when:  $\text{Line Period} > \text{Exposure Time} + \text{Readout Time}$
- Exposure will overlap when:  $\text{Line Period} \leq \text{Exposure Time} + \text{Readout Time}$

You can determine the readout time by reading the value of the Readout Time Abs parameter. The parameter indicates what the readout time will be in microseconds given the camera’s current settings. You can read the Readout Time Abs parameter value from within your application software by using the Basler pylon API. The following code snippet illustrates using the API to get the parameter value:

```
double ReadoutTime = Camera.ReadoutTimeAbs.GetValue( );
```

You can also use the Basler pylon Viewer application to easily get the parameter value.

For more information about the pylon API and the pylon Viewer, see Section 3 on [page 23](#).

You can also determine the readout time via direct register access by reading out the value of the Readout Time Raw register.

## 6.2.1 Guidelines for Overlapped Operation

To ensure smooth line acquisition and avoid overtriggering, you may only apply a line acquisition-related trigger when the camera is waiting for it. If the trigger is nonetheless applied, the trigger will be ignored and considered an overtrigger.

The risk of overtriggering exists particularly for overlapped operation where the sequence of line start triggers must be carefully coordinated both with the camera's exposure time and the sensor readout time.

The following examples use a non-inverted, rising edge external line start trigger signal (ExLSTrig).

### 6.2.1.1 Illegal Line Acquisition by Overtriggering

Certain attempts of triggering overlapped line acquisition are illegal and do not result in line acquisitions: When a line start trigger signal attempts an illegal line acquisition the trigger signal will be ignored and, accordingly, no line acquisition will be performed. In addition, the trigger signal will be reported as an overtrigger (see also Section 8.9.2 on [page 127](#)). Illegal triggering and impossible overlaps are shown in Fig. 20 on [page 76](#) and Fig. 21 on [page 76](#).

Illegal triggering when overlapping line acquisitions:

- The line start trigger goes high to start the exposure for line acquisition N+1 before the exposure or the exposure overhead for line acquisition N has ended (see Fig. 20 on [page 76](#)). This would result in the illegal overlap of exposures or of exposure and exposure overhead.



The exposure overhead (see Fig. 20 on [page 76](#)) is part of every exposure process. For simplicity, it is omitted from the other figures illustrating exposure and readout (see, for example, Fig. 21 on [page 76](#)).

The duration of the exposure overhead is expressed by constant  $C_1$  (see also Section 6.2.1.2 on [page 77](#) and Section 6.4.1 on [page 91](#)).

- The line start trigger goes low to end the exposure for line acquisition N+1 before readout for acquisition N has ended (premature exposure end; see Fig. 21 on [page 76](#)). This would result in the illegal overlap of two readouts (in trigger width exposure mode only).

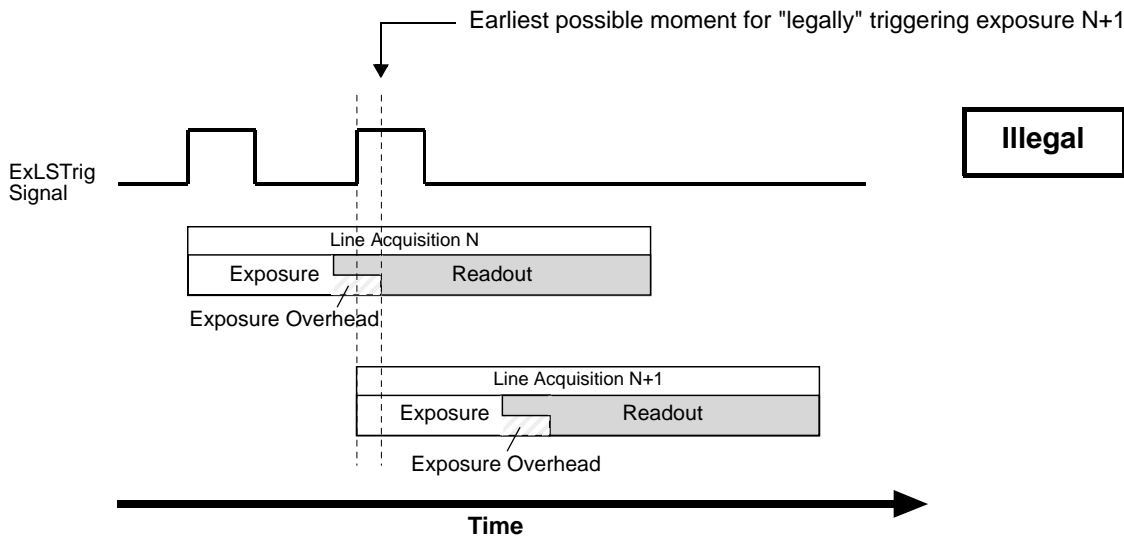

Fig. 20: Exposure N+1 Illegally Starts Before the Exposure Overhead for the Preceding Line Acquisition N Has Ended; the Shown Overlap of Readouts is Also Illegal; Timed Exposure Mode Used as an Example

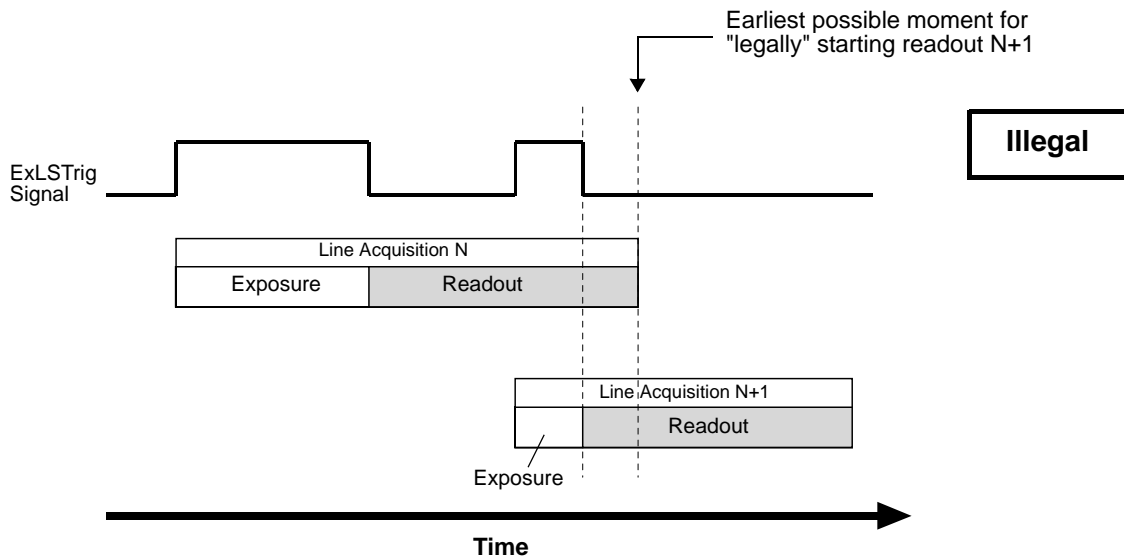

Fig. 21: Exposure N+1 Illegally Ends Before Readout of the Preceding Line Acquisition N Has Ended; Applies to Trigger Width Exposure Mode Only

When the line start trigger has illegally gone low to end the exposure for line acquisition N+1 before readout for acquisition N has ended (in trigger width exposure mode; see Fig. 21), the camera will behave as shown in Fig. 22: The camera will extend the exposure and end it when the next valid trigger for ending exposure occurs.

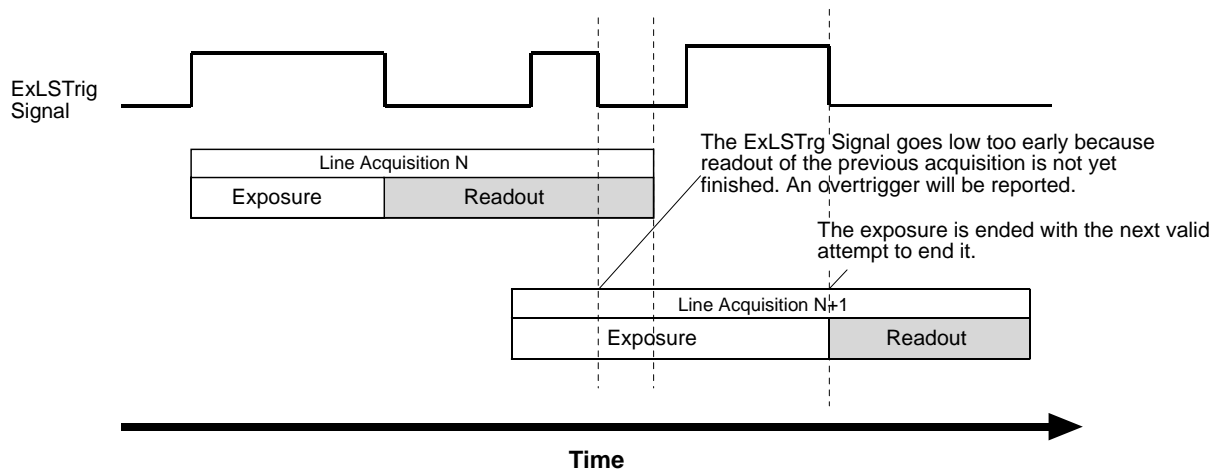

Fig. 22: Extension of Exposure N+1 After the Illegal Attempt of Ending It Too Early; Applies to Trigger Width Exposure Mode Only

### 6.2.1.2 Regular Line Acquisition Avoiding Overtriggering

As mentioned above, you can avoid overtriggering by applying an acquisition-related trigger **only** when the camera is waiting for it.

You can achieve this goal by

- making use of acquisition monitoring tools, i.e. monitoring the camera's acquisition status and triggering only when the camera indicates that it is in the "waiting status" for the trigger or by
- strictly obeying timing limits for exposure and triggering.

#### Using Acquisition Monitoring Tools

To get informed whether the camera is waiting for a trigger you can use the acquisition monitoring tools described in Section 6.3 on [page 82](#).

By applying an ExLSTrig signal as soon as the camera indicates that it is waiting for an ExLSTrig signal you can operate the camera in "overlapped mode" without overtriggering.

As an example, and in the context of overlapped exposure, the use of the line trigger wait signal is described in Section 6.3.3 on [page 84](#) for proper triggering with the line start trigger. Both timed and trigger width exposure mode are considered.

## Line Acquisition While Obeying Timing Limits

When strictly obeying the following timing limits you can avoid overtriggering in "overlapped mode" and "non-overlapped mode" without having to monitor the camera's acquisition status (see also Fig. 23 and Fig. 24 below). You must ensure that the following four conditions are fulfilled **at the same time**:

- **Condition one:** The exposure time  $E$  is  $\geq 2 \mu\text{s}$ .

This is the minimum allowed exposure time also given in Section 6.1.5.2 on [page 67](#).

- **Condition two:** Period  $F$  is  $\geq C_1$ ;  $F$  follows immediately after the exposure.

The constant  $C_1$  expresses the duration of exposure overhead. Exposure is not possible during this period. It is generally equal to  $5.4 \mu\text{s}$  as can be seen from Section 6.4.1 on [page 91](#), ("Factor 2"). However, when the parameter limit is removed from the Exposure Overhead parameter (see Section 8.3 on [page 110](#)), the constant is equal to  $3.4 \mu\text{s}$ . Accordingly,  $F$  must be  $\geq 5.4 \mu\text{s}$  in the general case, and  $\geq 3.4 \mu\text{s}$  when the parameter limit is removed from the Exposure Overhead parameter (see also [Table 13](#)).

- **Condition three:** ExLSTrig Signal Period  $\geq$  Minimum allowed line period.
- **Condition four:** Make sure the ExposureOverlapTimeMax parameter value is set to the appropriate value:
  - When the parameter limit is not removed from the ExposureOverhead parameter the ExposureOverlapTimeMax parameter value must be set to  $7 \mu\text{s}$ .
  - When the parameter limit is removed from the ExposureOverhead parameter the ExposureOverlapTimeMax parameter value must be set to  $9 \mu\text{s}$ .

The parameter values become obvious from the following relation:

Appropriate ExposureOverlapTimeMax parameter value =  
 = Minimum allowed line period - Minimum period when exposure is not possible (i.e. duration of exposure overhead, i.e. minimum  $F$  value).

For example, the following applies when operating the camera at the maximum allowed line rate (with conditions one through four fulfilled) and without having removed the parameter limit from the ExposureOverhead parameter:

$$7 \mu\text{s} = 12.4 \mu\text{s} - 5.4 \mu\text{s}.$$

- If you increase the ExposureOverlapTimeMax parameter value above  $7 \mu\text{s}$  while maintaining the line period the minimum value for the duration of the exposure overhead would be ignored and ExLSTrig signals can be considered overtriggers when in fact they are not.
- If you decrease the ExposureOverlapTimeMax parameter value below  $7 \mu\text{s}$  you would have to increase the duration of the exposure overhead and thereby increase the line rate.

 When you want to operate the camera at the maximum allowed line rate and have set the ExposureOverlapTimeMax parameter value to the appropriate value (see above) you can vary the exposure time E within the ranges indicated in Table 13 without having to adjust the ExposureOverlapTime Max parameter value.

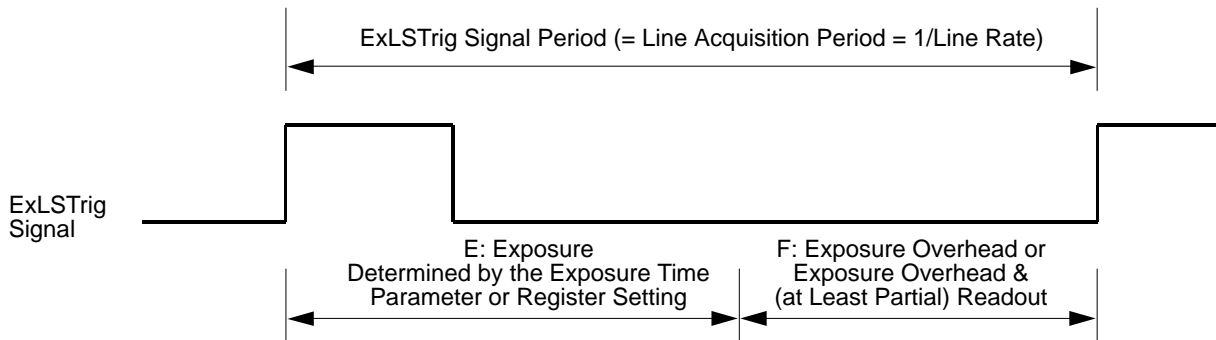

Fig. 23: Relation of the ExLSTrig Signal Period and Periods E and F for Regular Line Acquisition in Timed Exposure Mode

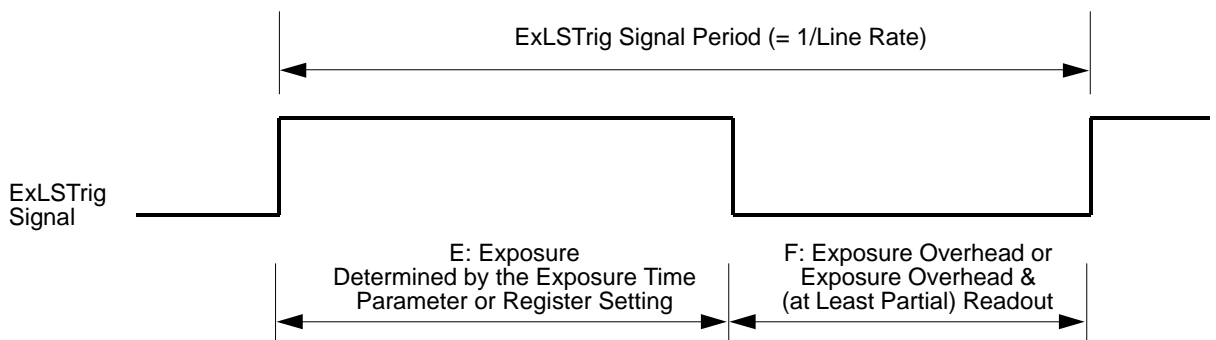

Fig. 24: Relation of the ExLSTrig Signal Period and Periods E and F for Regular Line Acquisition in Trigger Width Exposure Mode

From the above conditions, one can readily calculate the allowed values for E and F for regularly operating the camera at the maximum allowed line rate. This operation will also involve the maximum possible overlap between consecutive line acquisitions.

	raL2048-80km	raL4096-80km	raL6144-80km	raL8192-80km	raL12288-66km
Nominal Maximum Allowed Line Acquisition Rate	80000 lines/s	80000 lines/s	80000 lines/s	80000 lines/s	66000 lines/s
Actual Maximum Allowed Line Acquisition Rate	80600 lines/s	80600 lines/s	80600 lines/s	80600 lines/s	66000 lines/s
Actual Minimum Allowed Line Acquisition Period	12.4 $\mu$ s	12.4 $\mu$ s	12.4 $\mu$ s	12.4 $\mu$ s	15.1 $\mu$ s
E, for $F \geq 5.4$ (This Applies When the Parameter Limit is Not Removed from the ExposureOverhead Parameter)	2.0 $\mu$ s to 7.0 $\mu$ s	2.0 $\mu$ s to 7.0 $\mu$ s	2.0 $\mu$ s to 7.0 $\mu$ s	2.0 $\mu$ s to 7.0 $\mu$ s	2.0 $\mu$ s to 9.7 $\mu$ s
E, for $F \geq 3.4$ (This Applies When the Parameter Limit is Removed from the ExposureOverhead Parameter)	2.0 $\mu$ s to 9.0 $\mu$ s	2.0 $\mu$ s to 9.0 $\mu$ s	2.0 $\mu$ s to 9.0 $\mu$ s	2.0 $\mu$ s to 9.0 $\mu$ s	2.0 $\mu$ s to 11.7 $\mu$ s

Table 13: Minimum and Maximum Allowed Exposure Times at Maximum Allowed Line Acquisition Rate and Optimum ExposureOverlapTimeMax Parameter Value Settings

## Example

Assume that you are using an raL2048-80km camera at full resolution (2048 pixels), assume that you want to use the maximum allowed line acquisition rate (equivalent to the minimum allowed line acquisition period), and the default value for  $C_1$ .

Also assume that the other relevant settings (e.g. Camera Link clock speed and Camera Link tap geometry) are in accord with operation at 80.6 kHz.

The camera is nominally capable of 80000 line acquisitions per second (80 kHz) at full resolution. Actually, however, it is capable of up to approximately 80600 line acquisitions per second.

Accordingly, the corresponding minimum allowed ExLSTrig signal period where overtriggering is avoided is calculated as:

$$\text{ExLSTrig signal period} = 1/80600 \text{ [lines/s]} = 12.4 \mu\text{s}.$$

Note that this ExLSTrig signal period equals the actual minimum allowed line acquisition period.

From condition number three follows the maximum possible exposure time that is compatible with maximum overlap:

$$E = \text{min. ExLSTrig Signal Period} - F$$

$$E = 12.4 \mu\text{s} - 5.4 \mu\text{s} = 7 \mu\text{s}$$

Therefore, when operating the camera at a line acquisition rate of 80.6 kHz (involving maximum overlap) and using the default value for  $C_1$ , the maximum possible exposure time is 7  $\mu$ s. When also considering the above condition number one, it follows that the exposure time can range between 2  $\mu$ s and 7  $\mu$ s to be in accord with camera operation at a line rate of 80.6 kHz.



If you increase exposure times given in [Table 13](#) beyond their upper limits the related extent of overlap and the acquisition line rate will decrease. When extending exposure time even further, consecutive line acquisitions will eventually not overlap at all.

## 6.3 Acquisition Monitoring Tools

The camera includes the acquisition status feature and generates these output signals that you can use to monitor the progress of line acquisition by the camera:

- the exposure active signal
- the line trigger wait signal.

The camera also allows selecting the output of the frequency converter module as output signals. In addition, you can check the camera's acquisition status (see below).

### 6.3.1 Exposure Active Signal

The camera's Exposure Active output signal will go high when the exposure time for each line acquisition begins and goes low when the exposure time ends. The signal can for example be used as a flash trigger.

An example of the Exposure Active signal's behavior on a camera using a rising edge external line start trigger signal (ExLSTrig) and the timed exposure mode is shown in Fig. 25.

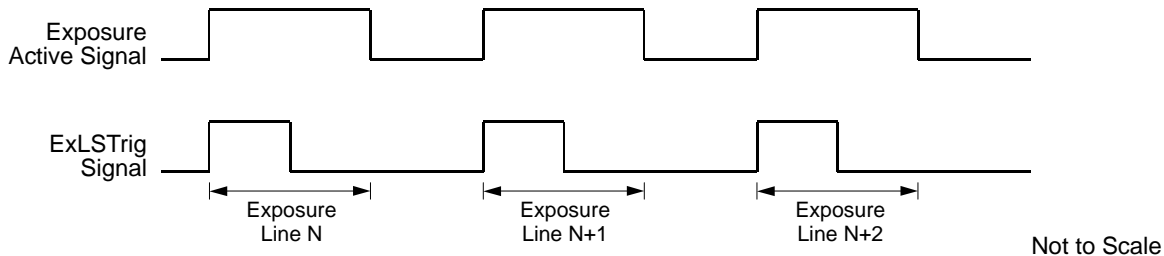

Fig. 25: Exposure Active Signal

### Selecting the Exposure Active Signal as the Source Signal for the CLSpare Output Line Using Basler pylon

You can select the exposure active signal as the source signal for the CL Spare output line:

- Use the Line Selector to select the CLSpare line.
- Set the value of the Line Source Parameter to the exposure active output signal.

You can set the Line Selector and the Line Source parameter value from within your application software by using the Basler pylon API. The following code snippet illustrates using the API to set the selector and the parameter value:

```
//Select the CL Spare line
Camera.LineSelector.SetValue( LineSelector_ClSpare );
//Set the source signal for the selected line
```

```
Camera.LineSource.SetValue( LineSource_ExposureActive );
```

You can also use the Basler pylon Viewer application to easily set the parameters.

## Selecting the Exposure Active Signal as the Source Signal for the CLSpare Output Line Using Direct Register Access

You can select the exposure active signal as the source signal for the camera's CL Spare output line.

To select the exposure active signal as the source signal for the CL Spare line via direct register access:

- Set the value of the Line Source CL Spare register to Exposure Active.

For more information about direct register access, see Section 3.2 on [page 26](#).

## 6.3.2 Acquisition Status

If a camera receives a software line start trigger signal when it is not in a "waiting for line start trigger" acquisition status, it will simply ignore the trigger signal.

The camera's acquisition status indicator gives you the ability to check whether the camera is in a "waiting for line start trigger" acquisition status. If you check the acquisition status before you apply each software line start trigger signal, you can avoid applying trigger signals to the camera that will be ignored.

The acquisition status indicator is designed for use when you are using host control of image acquisition, i.e., when you are using software line start trigger signals.

To determine the acquisition status of the camera via the Basler pylon API:

- Use the Acquisition Status Selector to select the Line Trigger Wait status.
- Read the value of the Acquisition Status parameter.
  - If the value is set to "false", the camera is not waiting for the trigger signal.
  - If the value is set to "true", the camera is waiting for the trigger signal.

### Checking the Acquisition Status Using Basler pylon

To determine the acquisition status of the camera via the Basler pylon API:

- Use the Acquisition Status Selector to select the Line Trigger Wait status.
- Read the value of the Acquisition Status parameter.
  - If the value is set to "false", the camera is not waiting for the trigger signal.
  - If the value is set to "true", the camera is waiting for the trigger signal.

You can check the acquisition status from within your application software by using the Basler pylon API. The following code snippet illustrates using the API to check the acquisition status:

```
// Check the line start trigger acquisition status
// Set the acquisition status selector
Camera.AcquisitionStatusSelector.SetValue
( AcquisitionStatusSelector_LineTriggerWait );
// Read the acquisition status
bool IsWaitingForLineTrigger = Camera.AcquisitionStatus.GetValue();
```

You can also use the Basler pylon Viewer application to easily set the parameters.

For more information about the pylon API and the pylon Viewer, see Section 3.1 on [page 25](#).

## Checking the Acquisition Status Using Direct Register Access

To determine the line start trigger status via the direct register access:

- Read the value of the Status Line Trigger Wait register.
  - If the value is set to 0, the camera is not waiting for the trigger signal.
  - If the value is set to 1, the camera is waiting for the trigger signal.

For more information about direct register access, see Section 3.2 on [page 26](#).

### 6.3.3 Line Trigger Wait Signal

As you are acquiring lines, the camera automatically monitors the line start trigger status and supplies a signal that indicates the current status.

The Line Trigger Wait signal will go high whenever the camera enters a "waiting for line start trigger" status. The signal will go low when an external line start trigger (ExLSTrig) signal is applied to the camera and the camera exits the "waiting for line start trigger status". The signal will go high again when the camera again enters a "waiting for line trigger" status and it is safe to apply the next line start trigger signal.

If you base your use of the ExLSTrig signal on the state of the line trigger wait signal, you can avoid "line start overtriggering", i.e., applying a line start trigger signal to the camera when it is not in a "waiting for line start trigger" acquisition status. If you do apply a line start trigger signal to the camera when it is not ready to receive the signal, it will be ignored.

The line trigger wait signal can be selected as the source signal for the CL spare bit on the camera.

For more information about selecting the source signal for the CL spare bit on the camera, see Section 7.6.2.5 on [page 68](#).

Fig. 26 and Fig. 27 illustrate the Frame Trigger Wait signal with exposure and readout overlapped. The figures assume raising edge triggering.

### Using the Line Trigger Wait Signal with the Timed Exposure Mode

When the camera is set for the timed exposure mode, the rise of the line trigger wait signal is based on the current exposure time setting and on when readout of the current line will end. This functionality is illustrated in Fig. 26.

If you are operating the camera in the timed exposure mode, you can avoid overtriggering by always making sure that the line trigger wait signal is high before you trigger the start of line capture.

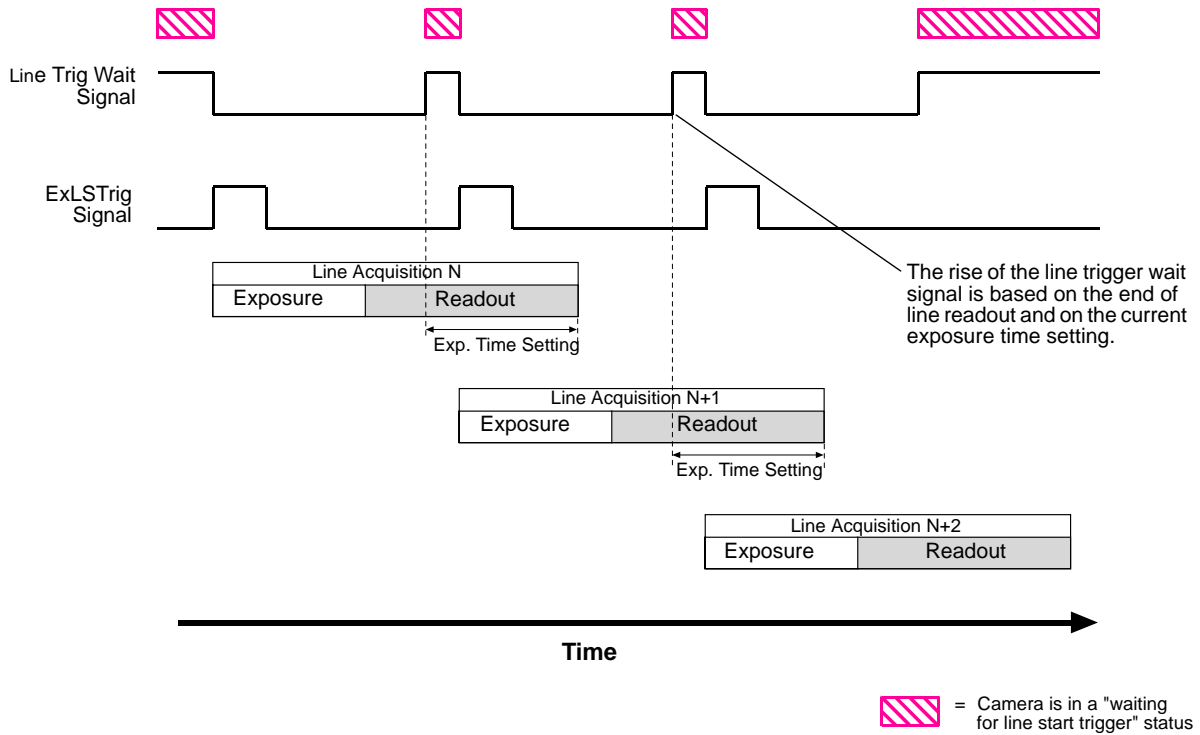

Fig. 26: Line Trigger Wait Signal with the Timed Exposure Mode

## Using the Line Trigger Wait Signal with the Trigger Width Exposure Mode

When the camera is set for the trigger width exposure mode, the rise of the line trigger wait signal is based on the Exposure Overlap Time Max Abs parameter setting and on when readout of the current line will end. This functionality is illustrated in Fig. 27.

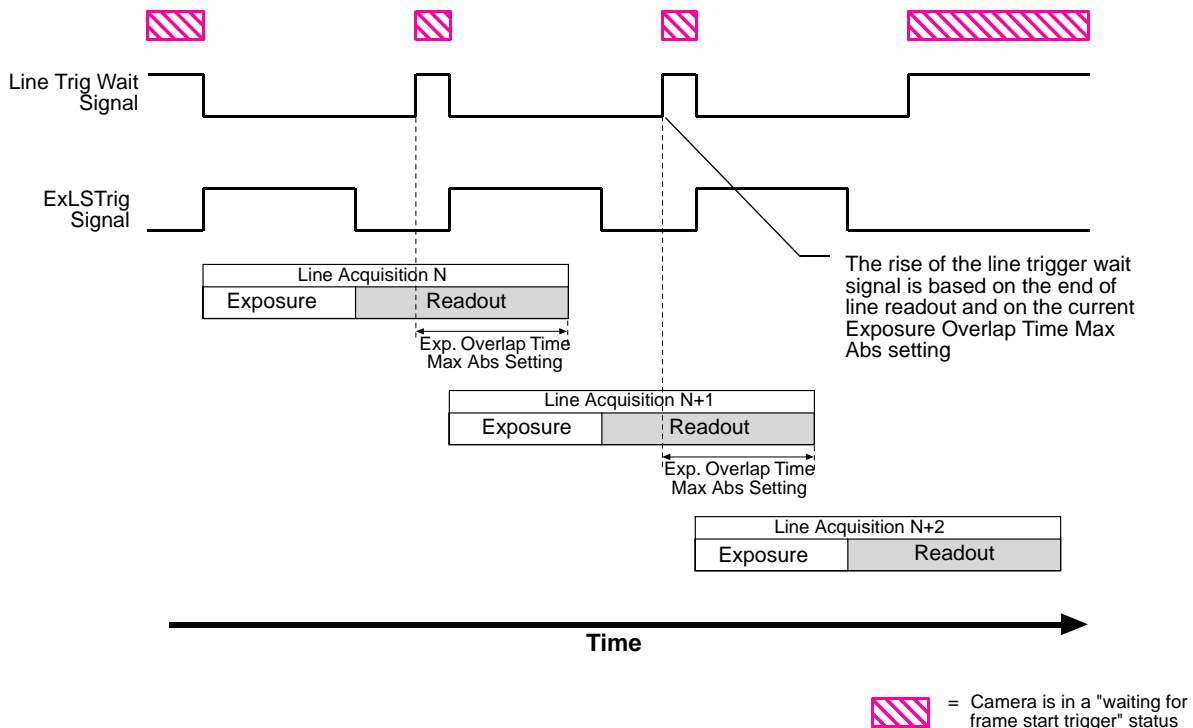

Fig. 27: Line Trigger Wait Signal with the Trigger Width Exposure Mode

If you are operating the camera in the trigger width exposure mode, you must set an Exposure Overlap Time Max value. You can do this in either of two ways: If you are parameterizing the camera with Basler pylon you must set the Exposure Overlap Time Max Abs parameter and if you are parameterizing the camera via direct register access you must set the value of the Exposure Overlap Time Max register.

The correct parameter values depend on the method that you choose to avoid overtriggering:

You can avoid overtriggering the camera by always doing the following:

- Monitoring the camera's line trigger wait signal and using the ExLSTrig signal to start exposure only when the line trigger wait signal is high. You must set Exposure Overlap Time Max to represent the **shortest** exposure time you intend to use. For example, assume that you will be using trigger width exposure mode and that you intend to use the ExLSTrig signal to vary the exposure time in a range from 15  $\mu$ s to 20  $\mu$ s. In this case you would set the camera's Exposure Overlap Time Max to 15  $\mu$ s.
- Obeying certain timing limits during line acquisition and setting the camera's Exposure Overlap Time Max to an appropriate value (see Section 6.2.1.2 on [page 77](#))

You can set an Exposure Overlap Time Max value in two ways: If you are parameterizing the camera with Basler pylon you must set the Exposure Overlap Time Max Abs parameter and if you

are parameterizing the camera via direct register access you must set the value of the Exposure Overlap Time Max register.

For more information about avoiding overtriggering, see Section 6.2.1.2 on [page 77](#).

## Setting the Exposure Overlap Time Max Abs Parameter Using Basler pylon

You can use the Basler pylon API to set the Exposure Overlap Time Max Abs parameter value from within your application software. The following code snippet illustrates using the API to set the parameter value:

```
// Set the Exposure Overlap Time Max to 15 µs
Camera.ExposureOverlapTimeMaxAbs.SetValue( 15);
```

You can also use the Basler pylon Viewer application to easily set the parameters.

## Setting the Exposure Overlap Time Max Abs Parameter Using Direct Register Access

You can set the Exposure Overlap Time Max Abs parameter value via direct register access.

To set the Exposure Overlap Time Max Abs parameter value via direct register access:

- Set the value of the Exposure Overlap Time Max Raw register.

For more information about direct register access, see Section 3.2 on [page 26](#).

## Selecting the Line Trigger Wait Signal as the Source Signal for the CL Spare Output Line Using Basler pylon

To select the line trigger wait signal as the source signal for the CL Spare line using Basler pylon:

- Select the line trigger wait signal as the source signal for the camera's CL Spare output line: Use the Line Selector to select the CL Spare output line.
- Set the value of the Line Source Parameter to the line trigger wait signal.

You can set the Line Selector and the Line Source parameter value from within your application software by using the Basler pylon API. The following code snippet illustrates using the API to set the selector and the parameter value:

```
//Select the CL Spare line
Camera.LineSelector.SetValue( LineSelector_ClSpare );
//Set the source for the selected line
Camera.LineSource.SetValue( LineSource_LineTriggerWait );
```

You can also use the Basler pylon Viewer application to easily set the parameters.

For more information about the pylon API and the pylon Viewer, see Section 3.1.1 on [page 26](#).

For more information about selecting the source signal for the CL spare bit on the camera, see Section 7.6.2.5 on [page 68](#).

## Selecting the Line Trigger Wait Signal as the Source Signal for the CLSpare Output Line Using Direct Register Access

To select the line trigger wait signal as the source signal for the CL Spare line via direct register access:

- Set the value of the Line Source CL Spare register to Line Trg Ready.

For more information about direct register access, see Section 3.2 on [page 26](#).

## 6.3.4 Input Related Signals as Output Signals

The camera allows selecting the output signal of the frequency converter module and assigning it to the camera's CLSpare output line. In this fashion input signals can be passed through a camera to trigger additional cameras.

In this case, setting a minimum output pulse width may be necessary to ensure output signal detection.

For more information about selecting the source signal for the CLSpare output line on the camera, see Section 5.6.2.3 on [page 51](#).

For more information about the minimum output pulse width feature, see Section 5.6.2.1 on [page 50](#).

## 6.4 Maximum Allowed Line Acquisition Rate

The maximum allowed line acquisition rate for your camera is not static. It can vary depending on how certain camera features are set. In general, the following factors can affect the maximum allowed line rate:

- The Camera Link pixel clock speed and the Camera Link tap geometry settings.  
When the pixel clock speed is set to a high value, it will take less time to transfer captured images from the camera to the frame grabber in your host PC.  
When the camera is set for a tap geometry that uses more taps (e.g., the 1X4 geometry uses four taps and the 1X8 geometry uses eight taps), it can typically transfer data out of the camera faster.  
So if the camera is set for a high pixel clock speed and a high number of taps, it typically will have a much higher maximum allowed line rate than when it is set for a low pixel clock speed and a low number of taps.
- Whether binning is enabled. Enabling horizontal binning may yield a significant increase in the maximum allowed line rate, but this will only be true if the camera is not already reading out image data at a rate that is near to the current data carrying capacity of the Camera Link interface.
- The exposure time for acquired lines. If you use very long exposure times, you can acquire fewer lines per second.

There are several ways that you can determine the maximum allowed acquisition line rate with your current camera settings:

- You can go to the Support section of the Basler website and use the online frame rate calculator:  
[www.baslerweb.com](http://www.baslerweb.com)
- You can use Basler pylon to read the value of the camera's Resulting Line Rate Abs parameter (see below).
- You can use direct register access to read the value of the Resulting Line Period Raw register (see below).

For more information about selectable Camera Link pixel clock speeds, see Section 8.1 on [page 103](#).

For more information about Camera Link tap geometries, see Section 7.2 on [page 101](#).

## Using Basler pylon to Check the Maximum Allowed Line Rate

You can use the Basler pylon API to read the current value of the Resulting Line Rate Abs parameter from within your application software using the Basler pylon API. The following code snippet illustrates using the API to get the parameter value:

```
// Get the resulting line rate
double resultingLps = Camera.ResultingLineRateAbs.GetValue();
```

The Resulting Line Rate Abs parameter takes all camera settings that can influence the line rate into account and indicates the maximum allowed line rate given the current settings.

You can also use the Basler pylon Viewer application to easily read the parameter.

For more information about the pylon API and the pylon Viewer, see Section 3.1 on [page 25](#).

## Using Direct Register Access to Check the Maximum Allowed Rate

When using direct register access, you work with the "resulting line period" rather than the line acquisition rate. Once the resulting line period is known, the maximum allowed line acquisition rate can be determined by:

$$\text{MaxLine Acquisition Rate} = \frac{1}{\text{Resulting Line Period in Seconds}}$$

To determine the resulting line period:

- Check the value of the Resulting Line Period Raw register.

The Resulting Line Period Raw register takes all of camera settings that can influence the line period into account and indicates the minimum allowed line period given the current settings.

A value in a raw register is simply an integer value with no units. To determine what the actual line period will be, you must multiply the value in the raw register by the camera's time base. The time base on racer cameras is 100 ns.

For example, if you read the Resulting Line Period Raw register and find that its value is 10000, the resulting line period would be 1 ms (10000 x 100 ns = 1 ms).

For more information about direct register access, see Section 3.2 on [page 26](#).

## 6.4.1 Increasing the Maximum Allowed Line Rate

You may find that you would like to acquire lines at a rate higher than the maximum allowed with the camera's current settings. In this case, you must first determine what factor is most restricting the maximum line rate. The descriptions of the three factors that appear below will let you determine which factor is restricting the rate.

### Factor 1:

Factor 1 is the sensor readout time. The readout time for a particular sensor is a fixed value. Therefore, the related maximum line acquisition rate is also fixed. Note that this line acquisition rate is the absolute maximum for a camera model and that it does not increase when smaller image AOIs are used. The table below shows the nominal maximum line rate (in lines per second) for each camera model. The line rates are based on sensor readout time. For the actual maximum line rates, see Section 6.2.1.2 on [page 77](#).

Max Lines/s (nominal; based on sensor readout)				
raL2048-80km	raL4096-80km	raL6144-80km	raL8192-80km	raL12288-66km
80000	80000	80000	80000	80000

### Factor 2:

Factor 2 is the exposure time. You can use the formula below to calculate the maximum line rate based on the exposure time for each acquired line:

$$\text{Max Lines/s} = \frac{1}{\text{Exposure time in } \mu\text{s} + C_1}$$

Where the constant  $C_1$  takes account of the exposure overhead (see also Section 6.2.1.1 on [page 75](#)). The constant depends on the camera model and on whether the parameter limit is removed from the Exposure Overhead parameter, as shown in the table below:

	raL2048-80km	raL4096-80km	raL6144-80km	raL8192-80km	raL12288-66km
$C_1$ (Default Value)	5.4 $\mu\text{s}$	5.4 $\mu\text{s}$	5.4 $\mu\text{s}$	5.4 $\mu\text{s}$	5.4 $\mu\text{s}$
$C_1$ (Limit Removed From ExposureOverhead Parameter)	3.4 $\mu\text{s}$	3.4 $\mu\text{s}$	3.4 $\mu\text{s}$	3.4 $\mu\text{s}$	3.4 $\mu\text{s}$

For more information about setting the exposure time, see Section 6.1.5.3 on [page 70](#). For information about how to increase the exposure time see Section 6.4.2 on [page 93](#).

**Formula 3** calculates the maximum line rate based on the amount of time it takes to transmit the pixel data for an acquired line from the camera to the host PC:

$$\text{Max Lines / s} = \frac{\text{CL Clk} \times \text{Taps}}{\text{AOI Width} + (7 \times \text{Taps})}$$

Where: *CL Clk* is the Camera Link pixel clock speed for your camera model (see Section 8.1 on [page 103](#))

*Taps* is the number of Camera Link taps being used as determined by the current Camera Link tap geometry setting (see Section 7.2 on [page 101](#))

*AOI Width* is the width of the AOI based on the current AOI width setting (see Section 8.4 on [page 111](#))

Once you have determined the maximum allowed line rate, you can easily determine the minimum allowed line period:

$$\text{Min Line Period} = \frac{1}{\text{Max Line Rate}}$$

## Example

Assume that you are using an raL2048-80km camera set for an exposure time of 190  $\mu\text{s}$ . Also assume that you are using full resolution (2048 pixels), the default value for  $C_1$ , a Camera Link clock speed of 32.5 MHz, and the 1X4 Camera Link tap geometry that provides 4 taps.

### Factor 1 (sensor readout, nominal value):

$$\text{Max Lines/s} = 80000$$

### Factor 2 (exposure time):

$$\text{Max Lines/s} = \frac{1}{190 \mu\text{s} + 5.4 \mu\text{s}}$$

$$\text{Max Lines/s} = 5117$$

**Formula 3 (data transmission):**

$$\text{Max Lines/s} = \frac{32500000 \times 4}{2048 + (7 \times 4)}$$

$$\text{Max Lines/s} = 62620$$

Factor 2, the exposure time, is the most restrictive factor. In this case, the exposure time setting is limiting the maximum allowed line rate to 5117 lines per second. If you wanted to operate the camera at a higher line rate, you would need to lower the exposure time.

Because the exposure time is the most restrictive factor, you could also remove the limit from the Exposure Overhead parameter to increase the line rate. In this case  $C_1 = 3.4 \mu\text{s}$  would apply and the formula for Factor 2 a maximum allowed line rate of 5170 lines per second would result.

For more information about removing the limit from the Exposure Overhead parameter and the resulting side effects, see [Section 6.4.2](#).

## 6.4.2 Removing the Parameter Limits for the Exposure Overhead Parameter

By removing the parameter limits for the ExposureOverhead parameter you can improve the line acquisition with respect to either of the following two goals:

- You can extend the exposure time: When operating a camera at a maximum allowed line rate, the interval between two consecutive line start triggers will consist of the exposure time and the time needed to prepare the sensor for the next acquisition.

In this situation, the time available for exposure will sometimes, despite bright illumination, be too short for obtaining a sufficiently bright image. To brighten of the image at a given high line rate, you can remove the parameter limits for the ExposureOverhead parameter. As a consequence, the exposure time can be somewhat extended at the expense of the sensor's "preparation time" that will be shortened accordingly. Note that the image quality will somewhat decrease.

- You can increase the maximum allowed line rate: If you remove the parameter limits for the ExposureOverhead parameter, if you do not extend the exposure time accordingly, and if the exposure time is the determining factor for the maximum allowed line rate (Factor 2), you will be able to increase the maximum allowed line rate to some extent (see [Section 6.4.1](#)). Note that the image quality will somewhat decrease.

If you chose to extend the exposure time you can use the timed and trigger width exposure modes (see [Section 6.1.4.2](#) on [page 63](#) and [Section 6.1.5.2](#) on [page 67](#) for information about the timed exposure mode and [Section 6.1.5.2](#) on [page 67](#) for information about the trigger width exposure mode):

- When the camera is set for the timed exposure mode, the upper limit of the ExposureTime parameters increases according to the decrease of the "preparation time".
- When the camera is set for the trigger width exposure mode, you can extend the ExLSTrig

signal period according to the decrease of the exposure overhead time. To maintain the line rate, increase the Exposure Overlap Time Max Abs parameter value by the amount of time that was gained for exposure time.

## Removing the Parameter Limits Using Basler pylon

To remove the limits for the ExposureOverhead parameter:

1. Use the Parameter Selector to select the ExposureOverhead parameter.
2. Set the value of the Remove Limits parameter.

You can set the Parameter Selector and the value of the Remove Limits parameter from within your application software by using the Basler pylon API. The following code snippet illustrates using the API to set the selector and the parameter value:

```
// Select the parameter whose factory limits will be removed.
Camera.ParameterSelector.SetValue( ParameterSelector_ExposureOverhead );
// Remove the limits for the selected parameter.
Camera.RemoveLimits.SetValue( true );
```

You can also use the Basler pylon Viewer application to easily set the parameters. Note that the remove parameter limits feature will only be available at the "guru" viewing level.

For more information about the pylon API and the pylon Viewer, see Section 3 on [page](#)

## Removing the Parameter Limits Using Direct Register Access

To disable the limits for the ExposureOverhead parameter using direct register access:

- Set the value of the Remove Param Limits Exposure Time register to enabled.

For more information about direct register access, see Section 3.2 on [page 26](#).

## 6.5 Frequency Converter

The camera is equipped with a frequency converter module that allows triggering the camera at a frequency that differs from the frequency of the input signals received.

The frequency converter module includes three sub-modules acting in sequence on the original signals:

- The pre-divider module receives the input signals. The module allows employing an integer factor, the pre-divider, to decrease the original frequencies and passes the signals on to the next module, the multiplier module.

If for example a pre-divider of 2 is selected only every other input signal is passed out unchanged to the multiplier module and, accordingly, the frequency is halved. If a pre-divider of 1 is selected every input signal is passed out unchanged to the multiplier module.

Employing the pre-divider may be advisable for decreasing periodic jitter of the input signals and will be required if the input signal frequency is higher than 100 kHz. The signal frequency of the signals passed on to the multiplier module must be within the range of 10 Hz to 100 kHz.

We recommend to only use low values for the pre-divider. The original signal frequency should be changed as little as possible to facilitate frequency adjustment by the multiplier module.

- The multiplier module receives the signals from the pre-divider module. The signal frequency must be within the range of 10 Hz to 100 kHz. The multiplier module allows applying an integer factor, the multiplier, to generate signals at increased frequencies and passes the signals on to the next module, the post-divider module.

If, for example, a multiplier of 2 is selected signals are generated at double the frequency of the signals received from the pre-divider module and are passed on to the divider module. If a multiplier of 1 is selected every signal received from the pre-divider module is passed unchanged on to the divider module.

The Align parameter can be set to "rising edge" and "falling edge". If "rising edge" is selected there will be for the rising edge of each signal received from the pre-divider module a phase-locked, matching rising edge among the signals generated. If "falling edge" is selected there will be for the falling edge of each signal received from the pre-divider module a phase-locked, matching falling edge among the signals generated.

Make sure to select a multiplier that will not too much increase the frequency such that the camera will be overtriggered. Temporarily, a too high frequency can occur during frequency adjustment causing overtriggering even if a relatively low multiplier was selected. We recommend to use one of the safeguards against overtriggering the camera:

- Set the PreventOvertrigger parameter to True if you use Basler pylon for camera configuration
- Set the Frequency Converter Prevent Overtrigger register to 1 if you use direct register access for camera configuration.

The PreventOvertrigger parameter provides a safeguard against overtriggering the camera. We recommend setting the PreventOvertrigger parameter to True to prevent overtriggering.

- The post-divider module receives the signals from the multiplier module. The post-divider module allows employing an integer factor, the post-divider, to generate signals at decreased frequencies and provides these signals to be used as camera trigger signals, e.g. as line start triggers.

If for example a post-divider of 2 is selected only every other signal received from the multiplier

module is passed out from the divider module and, accordingly, the frequency is halved. If a post-divider of 1 is selected every signal received from the multiplier module is passed out unchanged from the divider module.



You can use the frequency converter to multiply the original signal frequency by a fractional value. We recommend multiplying the frequency by the numerator value using the multiplier module and dividing the resulting frequency by the denominator value using the post-divider module.

## Setting the Frequency Converter Using Basler pylon

You can configure the frequency converter module from within your application software by using the Basler pylon API. The following code snippet illustrates using the API to set the parameter values:

```
// Values for FrequencyConverterInputSource that might be available
// (from _Basler***CameraParams.h where *** == 'GigE' or *** ==
'CameraLink'
//
//enum FrequencyConverterInputSourceEnums
//{
//    FrequencyConverterInputSource_CC1,
//    FrequencyConverterInputSource_CC2,
//    FrequencyConverterInputSource_CC3,
//    FrequencyConverterInputSource_CC4,
//};

cam.FrequencyConverterInputSource.SetValue(FrequencyConverterInputSource_CC
1);

cam.FrequencyConverterPreDivider.SetValue(4);
cam.FrequencyConverterMultiplier.SetValue(17);
cam.FrequencyConverterPostDivider.SetValue(1);
cam.FrequencyConverterPreventOvertrigger.SetValue(false);

// Values for FrequencyConverterSignalAlignment that might be available
// (from _Basler***CameraParams.h where *** == 'GigE' or *** ==
'CameraLink'
//
//enum FrequencyConverterSignalAlignmentEnums
```

```
//{  
//    FrequencyConverterSignalAlignment_RisingEdge,  
//    FrequencyConverterSignalAlignment_FallingEdge  
//};  
  
cam.FrequencyConverterSignalAlignment.SetValue(FrequencyConverterSignalAlign  
ment_RisingEdge);
```

You can also use the Basler pylon Viewer application to easily set the parameters.

### Setting the Parameters Using Direct Register Access

To set the parameters needed to configure the frequency converter module via direct register access:

- Select the source signal for frequency conversion by setting the related value of the Frequency Converter Signal Source register.
- Set the desired frequency value of the Frequency Converter Pre Divider register.
- If you want to perform signal alignment (see above) you can set the value of the Frequency Converter Signal Alignment register.
- To avoid overtriggering, we recommend to set the Frequency Converter Prevent Overtrigger register to 1.
- Set the desired frequency value of the Frequency Converter Multiplier register.
- Set the desired frequency value of the Frequency Converter Post Divider register.

For more information about direct register access, see Section 3.2 on [page 26](#).



# 7 Pixel Formats and Tap Geometries

This chapter provides information about the sensor bit depths and pixel formats available on the camera.



For a description of tap geometries and complete details regarding the way that pixel data is handled by the camera, refer to the Basler document named *racer Camera Link Information for Frame Grabber Designers* (AW001187xx000). You can obtain the document from the camera's Downloads section of the Basler website: [www.baslerweb.com](http://www.baslerweb.com)

## 7.1 Pixel Formats

### Pixel Formats for Monochrome Cameras

The choice of a pixel format determines the bit depth of the data transmitted from the camera for each pixel in the acquired lines. The pixel formats available on the mono cameras depend on the currently selected Camera Link tap geometry as shown in Table 14.

Camera Link Tap Geometry	Available Pixel Formats		
	Mono 8	Mono 10	Mono 12
1X	•	•	•
1X2	•	•	•
1X4	•	•	•
1X8	•	•	
1X10	•		

Table 14: Selected Camera Link Tap Geometry and Available Mono Pixel Formats (• = format available)

## Pixel Format Interaction with the Sensor Bit Depth

The camera's sensor can capture image data at 12 bit depth. There is an interaction between the Sensor Bit Depth setting and the Pixel Format setting as described in Table 15.

Sensor Bit Depth	Pixel Format Setting		
	Mono 8	Mono 10	Mono 12
12 bits	8 most significant bits of data from the sensor are transmitted.	10 most significant bits of data from the sensor are transmitted.	All 12 bits of data from the sensor are transmitted.

Table 15: Interaction Between the Sensor Bit Depth and the Pixel Format

By selecting a pixel data format, you determine the format (layout) of the image data transmitted by the camera. This section provides detailed information about the available pixel data formats.

### Setting the Pixel Format Using Basler pylon

You can use the pylon API to set the Pixel Format parameter value from within your application. The following code snippet illustrates using the API to set the parameter value:

```
// Set pixel format to Mono 8
Camera.PixelFormat.SetValue( PixelFormat_Mono8 );
// Set pixel format to Mono 10
Camera.PixelFormat.SetValue( PixelFormat_Mono10 );
// Set pixel format to Mono 12
Camera.PixelFormat.SetValue( PixelFormat_Mono12 );
```

You can also use the Basler pylon Viewer application to easily set the parameter.

For more information about the pylon API and the pylon Viewer, see Section 3.1 on [page 25](#).

### Setting the Pixel Format Using Direct Register Access

To set the sensor pixel format via direct register access:

- Set the value of the Pixel Format register to Mono 8, Mono 10, or Mono 12 as desired.

For more information about direct register access, see Section 3.2 on [page 26](#).

## 7.2 Camera Link Tap Geometry

The Camera Link tap geometry determines how the data that is read out of the imaging sensor will be transmitted from the camera to the frame grabber in your host PC via the Camera Link interface. The selection of a camera link tap geometry also determines whether your camera will be operating in the base, medium, or full Camera Link configuration and which Camera Link connectors on the camera will be used to transmit pixel data. Table 16 indicates how the Camera Link interface will operate with each available tap geometry setting.

The e.g. X2, X4, or X8 in the tap geometry names indicates the number of Camera Link taps that will be used for a given configuration (e.g., X2 means 2 taps, 1X uses one tap). As a general rule of thumb, a camera will have a higher maximum allowed line rate when it is operating with a tap geometry that uses more Camera Link taps.

Tap Geometry Setting	Camera Link Configuration	Camera Link Connectors Used to Transmit Data
1X	Base	Base Only
1X2	Base	Base Only
1X4	Medium	Base and Medium/Full
1X8	Full	Base and Medium/Full
1X10	Full	Base and Medium/Full

Table 16: Camera Link Operation at Various Tap Geometry Settings

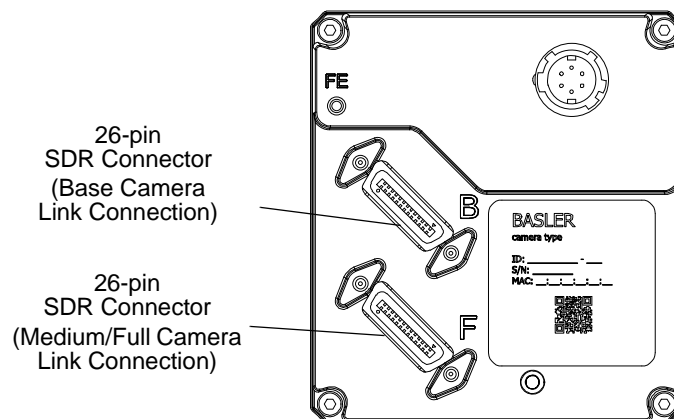

Fig. 28: Camera Link Connections

For a description of tap geometries refer to the Basler document named *racer Camera Link Information for Frame Grabber Designers* (AW001187xx000). You can obtain the document from the camera's Downloads section of the Basler website: [www.baslerweb.com](http://www.baslerweb.com)

## 7.2.1 Setting the Tap Geometry

### Setting the Tap Geometry Using Basler pylon

You can use the pylon API to set the Camera Link tap geometry from within your application software. The following code snippet illustrates using the API to set the tap geometry:

```
// Set the tap geometry to 1X
Camera.ClTapGeometry.SetValue( ClTapGeometry_Geometry1X );

// Set the tap geometry to 1X2
Camera.ClTapGeometry.SetValue( ClTapGeometry_Geometry1X2 );

// Set the tap geometry to 1X4
Camera.ClTapGeometry.SetValue( ClTapGeometry_Geometry1X4 );

// Set the tap geometry to 1X8
Camera.ClTapGeometry.SetValue( ClTapGeometry_Geometry1X8 );

// Set the tap geometry to 1X10
Camera.ClTapGeometry.SetValue( ClTapGeometry_Geometry1X10 );
```

You can also use the Basler pylon Viewer application to easily set the parameters.

For more information about the pylon API and the pylon Viewer, see Section 3.1 on [page 25](#).

### Setting the Tap Geometry Using Direct Register Access

To set the Camera Link tap geometry via direct register access:

- Set the value of the CL Tap Geometry register for 1X, 1X2, 1X4, 1X8 or 1X10 as desired.

For more information about direct register access, see Section 3.2 on [page 26](#).

# 8 Features

This chapter provides detailed information about the features available on each camera. It also includes an explanation of their operation and the parameters associated with each feature.

## 8.1 Camera Link Pixel Clock Speed

The camera provides selectable Camera Link pixel clock speeds. The pixel clock speed determines the rate at which pixel data will be transmitted from the camera to the frame grabber in your PC via the Camera Link interface. The following nominal pixel clock speeds are available: 32.5 MHz, 48 MHz, and 65 MHz, and 83.5 MHz. The default clock speed is 83.5 MHz (nominal).



For technical reasons, pixel clock speeds must be set as **nominal** pixel clock speeds. However, an actual pixel clock speed of a camera can slightly differ from its nominal value (see below).

Unless noted otherwise, the descriptions in this manual use the nominal pixel clock speeds.

The following pixel clock speeds are available:

Nominal Pixel Clock Speed	Actual Pixel Clock Speed
32.5 MHz	32.500000 MHz
48 MHz	48.000000 MHz
65 MHz	65.000000 MHz
83.5 MHz	83.214286 MHz

Table 17: Nominal and Actual Camera Link Pixel Clock Speeds

The rate at which image data is transferred from the camera to the frame grabber depends on the set pixel clock speed. Setting the camera for a higher pixel clock speed will increase the transfer rate. Some frame grabbers, however, cannot operate at the higher clock speeds. So it is important that you determine the maximum clock speed that your frame grabber can handle and that you set the camera's pixel clock speed no higher than the frame grabber's maximum.

Keep in mind that if you set the camera for one of the lower pixel clock speeds, it may limit the camera's maximum allowed line acquisition rate.

If you change the clock speed while the camera is in the process of acquiring images:

- Triggering and image acquisition will stop.
- Any acquired image that is being transmitted will be delivered.
- The camera's clock speed will be changed internally.
- Once the change is complete, triggering and image acquisition will resume.

The Camera Link clock speed setting will be stored in the camera's configuration sets. This means, for example, that if you have a different clock speed setting stored in user set 1 and user set 2 and you change the active set from user set 1 to user set 2, the clock speed will change.

For more information about the maximum allowed line acquisition rate, see Section 6.4 on [page 89](#).

For more information about configuration sets, see Section 8.13 on [page 136](#).

## Setting the Camera Link Pixel Clock Using Basler pylon

You can use the pylon API to set the Camera Link pixel clock speed from within your application software. The following code snippet illustrates using the API to set the clock speed:

```
// Set the Camera Link pixel clock speed 32.5
Camera.ClPixelClock.SetValue( ClPixelClock_PixelClock32_5 );

// Set the Camera Link pixel clock speed to 48
Camera.ClPixelClock.SetValue( ClPixelClock_PixelClock48 );
```



You can use the pylon API to set the pixel clock speed to 32.5, 48, 65, or 83.5 MHz. These are the only valid values for the pixel clock speed. If you attempt to use the API to set the clock speed to a value other than these, the camera will automatically round the setting down to the nearest valid speed.

You can also use the Basler pylon Viewer application to easily set the parameters.

For more information about the pylon API and the pylon Viewer, see Section 3.1 on [page 25](#).

## Setting the Camera Link Pixel Clock Using Direct Register Access

To set the Camera Link pixel clock speed via direct register access:

- Set the value of the CI Pixel Clock register for 32.5, 48, 65, or 83.5 MHz.

For more information about changing settings via direct register access, see Section 3.2 on [page 26](#).

## 8.2 Gain and Black Level

### 8.2.1 Gain

The camera's gain is adjustable. As shown in Fig. 29, increasing the gain increases the slope of the response curve for the camera. This results in an increase in the gray values output from the camera for a given amount of output from the imaging sensor. Decreasing the gain decreases the slope of the response curve and results in lower gray values for a given amount of sensor output.

Increasing the gain is useful when at your brightest exposure, the highest gray values achieved are lower than 255 (for pixel data formats with 8 bit depth) or 4095 (for pixel data formats with 12 bit depth). For example, if you found that at your brightest exposure the gray values output by the camera were no higher than 127 (in an 8 bit format), you could increase the gain to 6 dB (an amplification factor of 2) and thus reach gray values of 254.

You can use the analog gain for coarsely setting gain and the digital gain for finer adjustment.

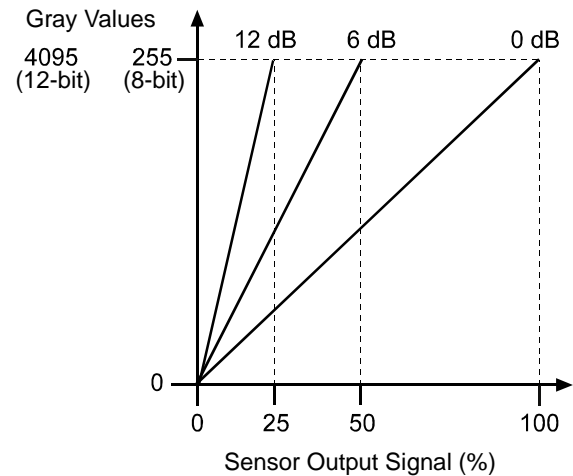

Fig. 29: Gain in dB

### 8.2.1.1 Analog Gain

The camera's analog gain is determined by the Gain parameter with the gain selector set to Analog All. All pixels in the sensor are affected by this setting.

The allowed parameter values are 1 and 4. A parameter value of 1 corresponds to 0 dB and gain will not be modified. A parameter value of 4 corresponds to 12 dB and an amplification factor of 4.

#### Setting the Analog Gain Using Basler pylon

To set the Gain Analog All parameter value:

- Set the Gain Selector to Analog All.
- Set the Gain parameter to 1 or 4, as desired.

You can set the Gain Selector and the Gain parameter value from within your application software by using the pylon API. The following code snippet illustrates using the API to set the selector and the parameter value:

```
// Set Gain Analog All
Camera.GainSelector.SetValue( GainSelector_AnalogAll );
Camera.GainRaw.SetValue( 4 );
```

For detailed information about using the pylon API, refer to the Basler pylon Programmer's Guide and API Reference.

You can also use the Basler pylon Viewer application to easily set the parameters.

For more information about the pylon Viewer, see Section 3.1 on [page 25](#).

#### Setting the Analog Gain Using Direct Register Access

To set the gain via direct register access:

- Set the value of the Gain Analog All register.

For more information about direct register access, see Section 3.2 on [page 26](#).

## 8.2.1.2 Digital Gain

Adjusting the camera's digital gain will digitally shift the group of bits that is output for the pixel values from each ADC in the camera.

Increasing the digital gain parameter value will result in an amplified gain and therefore in higher pixel values. Decreasing the digital gain setting will result in a decreased gain and therefore in lower pixel values.

The digital gain parameter values can be set on an integer scale ranging from 256 to 2047. This range of settings is linearly related to a range of amplification factors where a parameter value of 256 corresponds to 0 dB and gain will not be modified and a parameter value of 2047 corresponds to 18.057 dB and an amplification factor of approximately 8.00.

You can use the formula below to calculate the dB of gain that will result from the Gain Raw parameter values:

$$\text{Gain[dB]} = 20 \times \log_{10} \left( \frac{\text{Gain Raw}}{256} \right)$$

$$\text{Gain[dB]} = 20 \times \log_{10} (\text{Gain Raw}) - 48.165$$

Note that due to the nature of digital gain certain gray values will be absent in the image ("missing codes") if digital gain is set to a value larger than 256.

You can use the remove parameter limits feature to remove the lower limit for digital gain parameter values. When you use the remove parameter limits feature you can also set digital gain parameter values in the range from 0 to 256. This corresponds to a range of amplification factors from 0 to approximately 0.99.



If the digital gain parameter value is set below 256 using the remove parameter limits feature: In this case, regardless of the brightness of illumination, the camera will not be able to reach the maximum gray values that otherwise could be reached. For example, if the camera is set to a 12 bit pixel data format, the maximum gray value of 4095 can not be reached if the digital gain parameter value is set below 256.

For more information about the remove parameter limits feature, see Section 8.3 on [page 110](#).

### Setting the Digital Gain Using Basler pylon

To set the Gain Digital All parameter value:

- Set the Gain Selector to Digital All.
- Set the Gain parameter to your desired value.

You can set the Gain Selector and the Gain parameter value from within your application software by using the pylon API. The following code snippet illustrates using the API to set the selector and the parameter value:

```
// Set Gain Digital All
Camera.GainSelector.SetValue( GainSelector_DigitalAll );
Camera.GainRaw.SetValue( 256 );
```

For detailed information about using the pylon API, refer to the Basler pylon Programmer's Guide and API Reference.

You can also use the Basler pylon Viewer application to easily set the parameters.

For more information about the pylon Viewer, see Section 3.1 on [page 25](#).

## Setting the Digital Gain Using Direct Register Access

To set the gain via direct register access:

- Set the value of the Gain Digital All register.

For more information about direct register access, see Section 3.2 on [page 26](#).

### 8.2.1.3 Using Both Analog Gain and Digital Gain

You can use analog gain and digital gain at the same time. In this case, the amplification factors will multiply. For example, if you set analog gain to an amplification factor of 4 and use an amplification factor of 1.2 for digital gain the total amplification factor will be 4.8. This corresponds to adding 12 dB and 1.6 dB to give a total gain of 13.6 dB.

For optimum image quality, we recommend to set the total amplification as low as possible. If you need an amplification factor larger than 4 we recommend to set analog gain to 4 and then digital gain to reach the desired total amplification.



If you use analog gain and digital gain at the same time and also use the remove parameter limits for digital gain with digital gain parameter values below 256: Note also that the amplification factor for total gain will be 0 if the digital gain setting is 0.

## 8.2.2 Black Level

Adjusting the camera's black level will result in an offset to the pixel values output from the camera.

The camera's black level is determined by the Black Level Raw parameter with the black Level selector set to All. All pixels in the sensor are affected by this setting.

If the camera is set for a pixel data format with an 8 bit depth, an increase of 16 in a black level setting will result in a positive offset of 1 in the pixel values output from the camera. And a decrease of 16 in a black level setting will result in a negative offset of 1 in the pixel values output from the camera.

If the camera is set for a pixel data format with a 12 bit depth, an increase of 1 in a black level setting will result in a positive offset of 1 in the pixel values output from the camera. A decrease of 1 in a black level setting will result in a negative offset of 1 in the pixel values output from the camera.

### Setting the Black Level Using Basler pylon

To set the Black Level Raw All value:

- Set the Black Level Selector to All.
- Set the Black Level Raw parameter to your desired value.

You can set the Black Level Selector and the Black Level Raw parameter values from within your application software by using the pylon API. The following code snippet illustrates using the API to set the selector and the parameter value:

```
// Set Black Level Raw All
Camera.BlackLevelSelector.SetValue ( BlackLevelSelector_All );
Camera.BlackLevelRaw.SetValue( 64 );
```

For detailed information about using the pylon API, refer to the Basler pylon Programmer's Guide and API Reference.

You can also use the Basler pylon Viewer application to easily set the parameters.

For more information about the pylon Viewer, see Section 3.1 on [page 25](#).

### Setting the Black Level Using Direct Register Access

To the black level via direct register access:

- Set the value of the Black Level All register.

For more information about direct register access, see Section 3.2 on [page 26](#).

## 8.3 Remove Parameter Limits

For each camera feature, the allowed range of any associated parameter values is normally limited. The factory limits are designed to ensure optimum camera operation and, in particular, good image quality. For special camera uses, however, it may be helpful to set parameter values outside of the factory limits.

The remove parameter limits feature lets you remove the factory limits for parameters associated with certain camera features. When the factory limits are removed, the parameter values can be set within extended limits. Typically, the range of the extended limits is dictated by the physical restrictions of the camera's electronic devices, such as the absolute limits of the camera's variable gain control.

The values for any extended limits can be determined by using the Basler pylon Viewer or from within your application via the pylon API.

Currently, the limits can only be removed from these features and parameters:

- Digital Gain: Removing the parameter limits on the digital gain feature will only remove the lower limit. The lower limit for the DigitalGain parameter is reduced to 0.  
For more information about the digital gain feature, see Section 8.2.1.2 on [page 107](#).
- ExposureOverhead parameter; for more information, see Section 6.4.2 on [page 93](#).

### Removing Parameter Limits Using Basler pylon

To remove the limits for a parameter:

- Use the Parameter Selector to select the parameter whose limits you want to remove.
- Set the value of the Remove Limits parameter.

You can set the Parameter Selector and the value of the Remove Limits parameter from within your application software by using the Basler pylon API. The following code snippet illustrates using the API to set the selector and the parameter value:

```
// Select the feature whose factory limits will be removed.
Camera.ParameterSelector.SetValue( ParameterSelector_Gain );
// Remove the limits for the selected feature.
Camera.RemoveLimits.SetValue( true );
```

You can also use the Basler pylon Viewer application to easily set the parameters. Note that the remove parameter limits feature will only be available at the "guru" viewing level.

### Removing Parameter Limits Using Direct Register Access

To disable e.g. the limits for the Gain parameter using direct register access:

- Set the value of the Remove Param Limits Gain register to enabled.

For more information about direct register access, see Section 3.2 on [page 26](#).

## 8.4 Image Area of Interest (AOI)

The image area of interest feature lets you specify a portion of the sensor line. During operation, only the pixel information from the specified portion of the line is read out of the sensor and transmitted from the camera to the frame grabber. One of the main advantages of the AOI feature is that decreasing the size of the AOI will increase the camera's maximum allowed acquisition line rate if it is limited by the time it takes to transmit the pixel data from the camera to the PC. For more information about how changing the AOI size affects the maximum allowed line rate, see Section 6.4 on [page 89](#).

The area of interest is referenced to the left end of the sensor array. The outer left pixel is designated as pixel 0 (see Fig. 30).

The location and size of the area of interest is defined by declaring an offset  $X$  and a width. For example, suppose that you specify the offset  $X$  as 16 and the width as 24. The area of the array that is defined by these settings is shown in Figure 30. With these settings, the camera will read out and transmit pixel values for pixels 16 through 39..

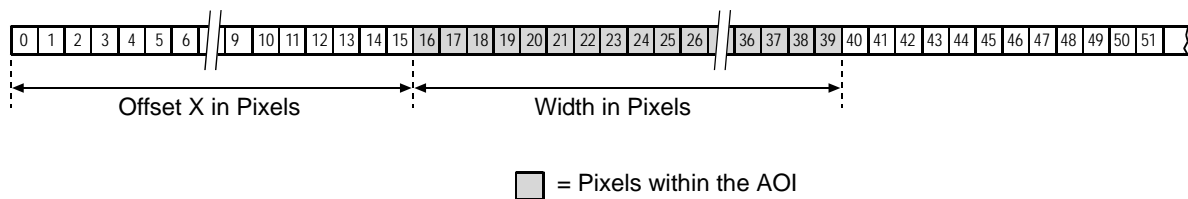

Fig. 30: Image Area of Interest

### 8.4.1 Setting the Image AOI

By default, the AOI is set to use the full resolution of the camera's sensor. You can change the size and the position of the AOI by changing the values of the camera's Offset  $X$  and Width parameters.

When you are setting the camera's area of interest, you must follow these guidelines:

- The sum of the Offset  $X$  setting plus the Width setting must not exceed the width of the camera's sensor. For example, on the raL2048-80km, the sum of the Offset  $X$  setting plus the Width setting must not exceed 2048.
- Depending on the selected Camera Link tap geometry, the following increments apply to offset  $X$  and width if horizontal binning is not enabled:

Camera Link Tap Geometry	Offset X Increment	Width Increment
1X	8	8
1X2	8	8
1X4	8	8
1X8	8	8
1X10	8	40

Table 18: Camera Link Tap Geometry and Related Increments for AOI Offset X and Width

For example, if you are working with a camera that has a sensor with 2048 pixels and if you have selected the 1X4 Camera Link tap geometry:

$$\text{Offset X} + \text{AOI Width} \leq 2048$$

The AOI offset X can be set to 0, 8, 16, 24, etc.

The AOI width can be set to 8, 16, 24, 32, etc.

For more information about Camera Link tap geometries, see Section 7.2 on [page 101](#).



The 1X10 tap geometry constraints the AOI width increment to 40 pixels (see Table 18). As a result, the accessible maximum resolution of a sensor is somewhat smaller than the full resolution of a sensor. For example, for raL2048-80km cameras, the full resolution is 2048 pixels, of which only 2040 pixels can be used with 1X10 tap geometry. The other tap geometries can use the full resolution of a sensor.

For more information, see the "Sensor Size" entries in Section 1.2 on [page 2](#).



Your frame grabber may place additional restrictions on how the AOI position and size must be set. Check the documentation included with your frame grabber to determine its AOI requirements.

Normally, the X Offset and Width parameter settings refer to the physical line of the sensor. But if binning is enabled, these parameters are set in terms of a "virtual" line. For more information about using an image AOI with binning, see Section 8.6 on [page 117](#).

## Setting the Image AOI Using Basler pylon

You can set the Offset X and Width parameter values from within your application software by using the Basler pylon API. The following code snippets illustrate using the API to get the maximum allowed settings and the increments for the Offset X and Width parameters. They also illustrate setting the Offset X and Width parameter values.

```
int64_t offsetXMax = Camera.OffsetX.GetMax( );
int64_t offsetXInc = Camera.OffsetX.GetInc();
Camera.OffsetX.SetValue( 16 );

int64_t widthMax = Camera.Width.GetMax( );
int64_t widthInc = Camera.Width.GetInc();
Camera.Width.SetValue( 24 );
```

You can also use the Basler pylon Viewer application to easily set the parameters.

For more information about the pylon API and the pylon Viewer, see Section 3.1 on [page 25](#).

## Setting the Image AOI Using Direct Register Access

To set the AOI Offset X and Width parameter values via direct register access:

- Set the value of the Offset X register.
- Set the value of the Width register.

## Using the Image AOI Feature with Horizontal Binning Enabled

If the camera's horizontal binning feature (see Section 8.6 on [page 117](#)) is enabled, it will have an effect on the way that you set up the area of interest. With horizontal binning enabled, pairs of adjacent pixel in a line are binned together into a single pixel. When you set an AOI with horizontal binning enabled, the AOI settings are based on "binned" pixels rather than the actual physical pixels in the sensor lines.

- If you are working with a camera that has sensor lines with 2048 physical pixels and you enable horizontal binning by 2, you effectively reduce the resolution to 1024 "binned" pixels. In this case, you would set the AOI as if you were working with a sensor that actually has 1024 pixels.
- If you are working with a camera that has sensor lines with 2048 physical pixels and you enable horizontal binning by 4, you effectively reduce the resolution to 512 "binned" pixels. In this case, you would set the AOI as if you were working with a sensor that actually has 512 pixels.
- If you are working with a camera that has sensor lines with 4096 physical pixels and you enable horizontal binning by 2, you effectively reduce the resolution to 2048 "binned" pixels. In this case, you would set the AOI as if you were working with a sensor that actually has 2048 pixels.
- If you are working with a camera that has sensor lines with 4096 physical pixels and you enable horizontal binning by 4, you effectively reduce the resolution to 1024 "binned" pixels. In this case, you would set the AOI as if you were working with a sensor that actually has 1024 pixels.
- If you are using binning by 3, make sure to set up an area of interest where the Width parameter value is evenly divisible by 3.

## 8.5 Luminance Lookup Table

The type of electronics used on the camera allow the camera's sensor to acquire pixel values at a 12 bit depth. Normally, when a camera is set for a 12 bit pixel data format, the camera uses the actual 12 bit pixel values reported by the sensor.

The luminance lookup table feature lets you create a custom 12 bit to 12 bit lookup table that maps the actual 12 bit values output from the sensor to substitute 12 bit values of your choice. When the lookup table is enabled, the camera will replace the actual pixel values output from the sensor with the substitute values from the table.

The lookup table has 4096 indexed locations with a 12 bit value stored at each index. The values stored in the table are used like this:

- When the sensor reports that a pixel has an actual 12 bit value of 0, the substitute 12 bit value stored at index 0 will replace the actual pixel value.
- The numbers stored at indices 1 through 7 are not used.
- When the sensor reports that a pixel has an actual 12 bit value of 8, the substitute 12 bit value stored at index 8 will replace the actual pixel value.
- The numbers stored at indices 9 through 15 are not used.
- When the sensor reports that a pixel has an actual 12 bit value of 16, the substitute 12 bit value stored at index 16 will replace the actual pixel value.
- The numbers stored at indices 17 through 23 are not used.
- When the sensor reports that a pixel has an actual 12 bit value of 24, the substitute 12 bit value stored at index 24 will replace the actual pixel value.
- And so on.

As you can see, the table does not include a defined 12 bit substitute value for every actual pixel value that the sensor can report. If the sensor reports an actual pixel value that is between two values that have a defined substitute, the camera performs a straight line interpolation to determine the substitute value that it should use. For example, assume that the sensor reports an actual pixel value of 12. In this case, the camera would perform a straight line interpolation between the substitute values at index 8 and index 16 in the table. The result of the interpolation would be used by the camera as the substitute.

Another thing to keep in mind about the table is that index 4088 is the last index that will have a defined substitute value associated with it (the values at indices 4089 through 4095 are not used.) If the sensor reports an actual value greater than 4088, the camera will not be able to perform an interpolation. In cases where the sensor reports an actual value greater than 4088, the camera simply uses the 12 bit substitute value from index 4088 in the table.

The advantage of the luminance lookup table feature is that it lets a user customize the response curve of the camera. The graphs below represent the contents of two typical lookup tables. The first graph is for a lookup table where the values are arranged so that the output of the camera increases linearly as the actual sensor output increases. The second graph is for a lookup table where the values are arranged so that the camera output increases quickly as the actual sensor output moves from 0 through 2048 and increases gradually as the actual sensor output moves from 2049 through 4096.

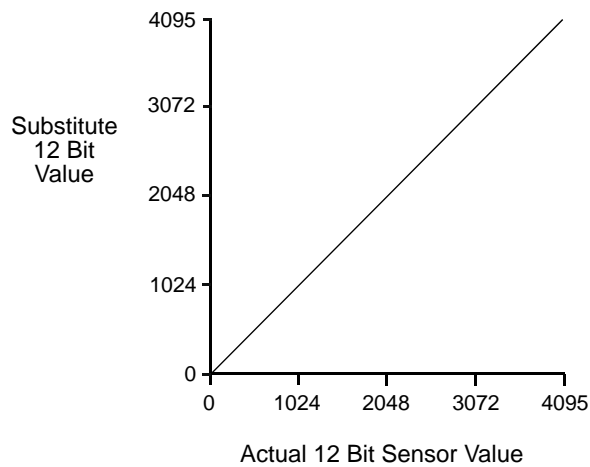

Fig. 31: Lookup Table with Values Mapped in a Linear Fashion

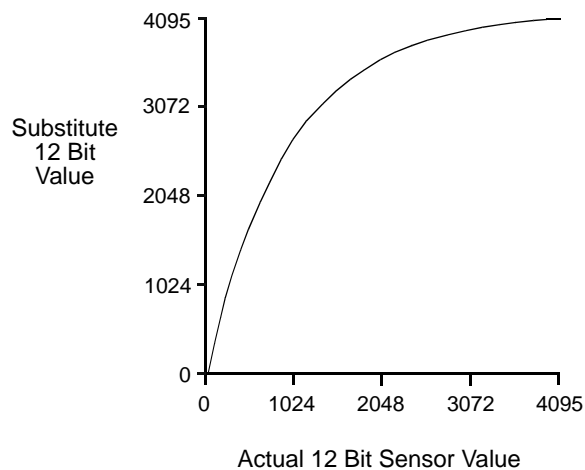

Fig. 32: Lookup Table with Values Mapped for Higher Camera Output at Low Sensor Readings

## Using the Luminance Lookup Table to Get 8 Bit Output

As mentioned above, when the camera is set for a 12 bit pixel data format, the lookup table can be used to perform a 12 bit to 12 bit substitution. The lookup table can also be used in 12 bit to 8 bit fashion. To use the table in 12 bit to 8 bit fashion, you enter 12 bit substitution values into the table and enable the table as you normally would. But instead of setting the camera for a 12 bit pixel data format, you set the camera for an 8 bit format (such as Mono 8). In this situation, the camera will first use the values in the table to do a 12 bit to 12 bit substitution. It will then truncate the lowest 4 bits of the substitute value and will transmit the remaining 8 highest bits.

## Changing the Values in the Luminance Lookup Table and Enabling the Table Using Basler pylon

You can change the values in the luminance lookup table (LUT) and enable the use of the lookup table by doing the following:

1. Use the LUT Selector to select a lookup table. (Currently there is only one lookup table available, i.e., the "luminance" lookup table described above.)
2. Use the LUT Index parameter to select an index number.
3. Use the LUT Value parameter to enter the substitute value that will be stored at the index number that you selected in step 2.
4. Repeat steps 2 and 3 to enter other substitute values into the table as desired.
5. Use the LUT Enable parameter to enable the table.

You can set the LUT Selector, the LUT Index parameter and the LUT Value parameter from within your application software by using the pylon API. The following code snippet illustrates using the API to set the selector and the parameter values:

```
// Select the lookup table
Camera.LUTSelector.SetValue( LUTSelector_Luminance );

// Write a lookup table to the device.
// The following lookup table causes an inversion of the sensor values
// ( bright -> dark, dark -> bright )
for ( int i = 0; i < 4096; i += 8 )
{
    Camera.LUTIndex.SetValue( i );
    Camera.LUTValue.SetValue( 4095 - i );
}
// Enable the lookup table
Camera.LUTEnable.SetValue( true );
```

For detailed information about using the pylon API, refer to the Basler pylon Programmer's Guide and API Reference.

You can also use the Basler pylon Viewer application to easily set the parameters.

## Changing the Values in the Luminance Lookup Table and Enabling the Table Using Direct Register Access

When setting up the luminance lookup table via direct register access, two registers are involved: the LUT register and the LUT Enable register.

- The LUT register is simply an array register that holds the 4096 12 bit values described earlier in this section. As a first step to using the lookup table feature. You must populate this register with 12 bit values.
- Once the LUT register has been populated, you can enable the use of the lookup table by setting the value of the LUT Enable register to 1 (enabled).

For more information about direct register access, see Section 3.2 on [page 26](#).

## 8.6 Binning

Binning increases the camera's response to light by summing the charges from adjacent pixels into one pixel.

With horizontal binning, the charges of 2, 3, or a maximum of 4 adjacent pixels are summed and are reported out of the camera as a single pixel. Fig. 33 illustrates horizontal binning.



Fig. 33: Horizontal Binning

For information about using binning with the Image Area of Interest feature enabled, see Section 8.4 on [page 111](#).

### Setting Binning Using Basler pylon

You can enable horizontal binning by setting the Binning Horizontal parameter. Setting the parameter's value to 2, 3, or 4 enables horizontal binning by 2, horizontal binning by 3, or horizontal binning by 4 respectively. Setting the parameter's value to 1 disables horizontal binning.

You can set the Binning Vertical or the Binning Horizontal parameter value from within your application software by using the Basler pylon API. The following code snippet illustrates using the API to set the parameter values:

```
// Enable horizontal binning by 4
Camera.BinningHorizontal.SetValue( 4 );

// Disable horizontal binning
Camera.BinningHorizontal.SetValue( 1 );
```

You can also use the Basler pylon Viewer application to easily set the parameters.

For more information about the pylon API and the pylon Viewer, see Section 3.1 on [page 25](#).

### Setting Binning Using Direct Register Access

To enable horizontal binning via direct register access:

- Set the value of the Binning Horizontal register.

Setting the register's value to 2, 3, or 4 enables horizontal binning by 2, horizontal binning by 3, or horizontal binning by 4 respectively. Setting the register's value to 1 disables horizontal binning.

For more information about direct register access, see Section 3.2 on [page 26](#).

## 8.7 Gamma Correction

The gamma correction feature lets you modify the brightness of the pixel values output by the camera's sensor to account for a non-linearity in the human perception of brightness. To accomplish the correction, a gamma correction factor ( $\gamma$ ) is applied to the brightness value ( $Y$ ) of each pixel according to the following formula:

$$Y_{\text{corrected}} = \left( \frac{Y_{\text{uncorrected}}}{Y_{\text{max}}} \right)^{\gamma} \times Y_{\text{max}}$$

The formula uses uncorrected and corrected pixel brightnesses that are normalized by the maximum pixel brightness. The maximum pixel brightness equals 255 for 8 bit output and 4095 for 12 bit output.

When the gamma correction factor is set to 1, the output pixel brightness will not be corrected.

A gamma correction factor between 0 and 1 will result in increased overall brightness, and a gamma correction factor greater than 1 will result in decreased overall brightness.

In all cases, black (output pixel brightness equals 0) and white (output pixel brightness equals 255 at 8 bit output and 4095 at 12 bit output) will not be corrected.

### Enabling Gamma Correction and Setting the Gamma Using Basler pylon

You can enable or disable the gamma correction feature by setting the value of the Gamma Enable parameter.

When gamma correction is enabled, the correction factor is determined by the value of the Gamma parameter. The Gamma parameter can be set in a range from 0 to 3.99902. So if the Gamma parameter is set to 1.2, for example, the gamma correction factor will be 1.2.

You can set the Gamma Enable and Gamma parameter values from within your application software by using the Basler pylon API. The following code snippet illustrates using the API to set the parameter values:

```
// Enable the Gamma feature
Camera.GammaEnable.SetValue( true );

// Set the Gamma value to 1.2
Camera.Gamma.SetValue( 1.2 );
```

For detailed information about using the pylon API, refer to the Basler pylon Programmer's Guide and API Reference.

You can also use the Basler pylon Viewer application to easily set the parameters.

For more information about the pylon API and the pylon Viewer, see Section 3.1 on [page 25](#).

## **Enabling Gamma Correction and Setting the Gamma Using Direct Register Access**

To enable gamma correction and to set the gamma value via direct register access:

- Set the value of the Gamma Enable register to Enabled.
- Set the value of the Gamma Selector register to User.
- If the Gamma Selector is set to User, set the value in the Gamma register to the desired gamma value.

For more information about direct register access, see Section 3.2 on [page 26](#).

## 8.8 Shading Correction

Two types of shading correction are available on the camera, offset shading correction and gain shading correction. You can set the camera to only perform offset shading correction, to only perform gain shading correction, or to perform both types of shading correction.

### 8.8.1 Offset Shading Correction

When a line scan camera with a digital sensor captures a line in complete darkness, all of the pixel values in the line should be near zero and they should be equal. In practice, slight variations in the performance of the pixels in the sensor will cause some variation in the pixel values output from the camera when the camera is capturing lines in darkness. Offset shading correction (also known as dark signal non-uniformity (DSNU) correction) corrects for this type of variation.

Offset shading correction works by adding an individual gray value to each pixel value in the acquired lines. The gray values used for correction are included in a "shading file", commonly also referred to as a "shading set". In order to use offset shading correction, the user must enable offset shading correction and activate the related defaultshading file or the previously created usershading file (see below).

### 8.8.2 Gain Shading Correction

When a line scan camera with a digital sensor captures a line with the camera viewing a uniform light-colored target in bright light, all of the pixel values in the line should be near their maximum gray value and they should be equal. In practice, slight variations in the performance of the pixels in the sensor, variations in the optics, and variations in the lighting will cause some variation in the pixel values output from the camera. Gain shading correction (also known as photo response non-uniformity (PRNU) correction) corrects for this type of variation.

Gain shading correction works by applying an individual multiplier to each pixel value in the acquired lines. The multipliers used for correction are included in a "shading file", commonly also referred to as a "shading set". In order to use gain shading correction, the user must enable gain shading correction and activate the related defaultshading file or the previously created usershading file (see below).

## 8.8.3 Default Shading Set File and User Shading Set File

For each type of shading correction, two types of shading set files are available in the camera's nonvolatile memory:

- The first type of shading set file is called the "defaultshading" file. One "defaultshading" file is available for offset shading correction and another one for gain shading correction.  
 A "defaultshading" file contains a complete collection of the values needed to perform either offset shading or gain shading correction. The values in the files are generated during the camera's factory setup procedure and they essentially serve as default shading correction values. The values are optimized for performing shading correction with "standard" optics and lighting. Using the factory values will give you reasonable shading correction performance in most situations. One advantage of the factory values is that they serve as a good default. The "defaultshading" files are in a protected area of the camera's memory and can't be changed.
- The second type of shading set file is called the "usershading" file. One "usershading" file is available for offset shading correction and another one for gain shading correction.  
 Like a "defaultshading" file, a "usershading" file also holds a complete collection of the values needed to perform either offset shading or gain shading correction. The values stored in the files must, however, be generated by the camera user. When the values are generated the camera must operate under its real world conditions. The "usershading" files contain the shading correction values that will normally be used for day-to-day camera operation. A procedure describing how to generate the values in the files appears below.



"Defaultshading" files are always enabled. When "usershading" files are also enabled, they will supplement the default shading correction by modifying the default correction values.

### 8.8.3.1 Creating a "Usershading" File

To create a "usershading" file and enable it, you must take the steps listed below. We strongly recommend that you read through all of the steps and read all of the other information in this section before you attempt to do shading correction.



The steps below are intended to give you the basic knowledge needed to create a "usershading" file and to activate it. **A code sample that includes the complete details of how to create a usershading file and how to enable shading correction on a camera is included with the Basler pylon SDK.**

The steps also include information about using direct register access for creating and activating a "usershading" file.

When you create a "usershading" file you must make sure to create correction values for all of the pixels in the sensor's line regardless of how you plan to use the camera during normal operation.

## Creating a "Usershading" File for Offset Shading Correction



Creating a "usershading" file for offset shading correction will overwrite any "usershading" file for offset shading correction that is already in the camera's memory.

If you want to preserve the previous "usershading" file save it to your PC before creating the new "usershading" file.

For information about saving a "usershading" file to the PC, see Section 8.8.3.2 on [page 124](#).

To create a "usershading" file for offset shading correction, perform the following steps:

1. Adjust the lighting, optics, line rate, exposure time control mode, exposure time, gain, and camera temperature as you would for normal operation.
2. Prilight from striking the camera's sensor: Cover the camera lens, close the iris in the camera lens, or darken the room so that the camera will be capturing lines in complete darkness.
3. Set the camera's X Offset and Width parameters so that the entire width of the sensor will be used during line acquisition.

Note: You can create a "usershading" file for an AOI that is narrower than the entire width of the sensor. In this case, however, the "usershading" file will only apply to the narrower AOI or to smaller included AOIs. We recommend using the entire width of the sensor.

4. If you use Basler pylon, select Offset Shading in the Basler pylon Viewer or via the Basler pylon API.
5. If you use Basler pylon, select "usershading" file in the Basler pylon Viewer or via the Basler pylon API.  
If you use direct register access, set the value of the Offset Shading Set Selector register to the desired user set, e.g. User Shading Set 1.
6. If you use Basler pylon, go to the **Create** enumeration in the Basler pylon Viewer and select **Once** or send a create command via the Basler pylon API.  
If you use direct register access, set the value of the Offset Shading Create register to OnePush.
7. Perform at least 128 line acquisitions.

For more information about the line start trigger mode, see Section 6.1 on [page 57](#).

After 128 line acquisitions are completed the camera creates the "usershading" file automatically. The "usershading" file is stored in the camera's non-volatile memory and is not lost if the camera power is switched off.



Any time you make a change to the line rate, exposure time control mode, exposure time, gain, or camera temperature, you must create a new "usershading" file for offset shading correction. Using an out of date "usershading" file can result in poor image quality.

## Creating a "Usershading" File for Gain Shading Correction



Creating a "usershading" file for gain shading correction will overwrite any "usershading" file for gain shading correction that is already in the camera's memory.

If you want to preserve the previous "usershading" file save it to your PC before creating the new "usershading" file.

For information about saving a "usershading" file to the PC, see Section 8.8.3.2 on [page 124](#).

To create a "usershading" file for gain shading correction, perform the following steps:

1. Adjust the lighting, optics, line rate, exposure time control mode, exposure time, gain, and camera temperature as you would for normal operation.
2. Place a uniform white target in the field of view of the camera.
3. Set the camera's X Offset and Width parameters so that the entire width of the sensor lines will be used during line acquisition.
4. Perform several line acquisitions and examine the pixel values returned from the camera. The pixel values for the brightest pixels in each line should be about 90 to 95 % of maximum (i.e., if the camera is set for 8 bit output, the pixels should be from 90 to 95 % of 255).
  - a. If the values for the brightest pixels are at 90 to 95 % of maximum, go on to step 5.
  - b. If the values for the brightest pixels are not at 90 to 95 % of the maximum, adjust your lighting and/or lens aperture to achieve 90 to 95 %
5. Perform several line acquisitions and examine the pixel values returned from the camera. In each line, the values for the darkest pixels must be greater than 1/4 of the values for the brightest pixels. (If the values for the darkest pixels are less than 1/4 of the values for the brightest, the camera will not be able to fully correct for shading variations.)
  - a. If the values for the darkest pixels are greater than 1/4 of the values for the brightest, go on to step 6.
  - b. If the values for the darkest pixels are less than 1/4 of the values for the brightest pixels, it usually indicates extreme variations in lighting or poor quality optics. Make corrections as required.
6. If you use Basler pylon, select Gain Shading in the Basler pylon Viewer or via the Basler pylon API.
7. If you use Basler pylon, select "usershading" file in the Basler pylon Viewer or via the Basler pylon API.
 

If you use direct register access, set the value of the Gain Shading Set Selector register to the desired user set, e.g. User Shading Set 1
8. If you use Basler pylon, go to the **Create** enumeration in the Basler pylon Viewer and select **Once** or send a create command via the Basler pylon API.
 

If you use direct register access, set the value of the Gain Shading Create register to OnePush
9. Perform at least 128 line acquisitions.

For more information about the line start trigger mode, see Section 6.1 on [page 57](#).

After 128 line acquisitions are completed the camera creates the "usershading" file automatically. The "usershading" file is stored in the camera's non-volatile memory and is not lost if the camera power is switched off.



Any time you make a change to the optics or lighting or if you change the camera's gain settings or exposure mode, you must create a new "usershading" file. Using an out of date "usershading" file can result in poor image quality.

### 8.8.3.2 Working with Shading Sets Using Basler pylon

Once you have created shading set files, you can use the following pylon API functions to work with the shading sets:

**Shading Selector** - is used to select the type of shading correction to configure, i.e. offset shading correction or gain shading correction.

**Shading Create** - is used to create a "usershading" file. The enumeration allows selecting the settings **Off** and **Once**.

**Shading Enable** - is used to enable and disable the selected type of shading correction.

**Shading Set Selector** - is used to select the shading set to which the activate and the create enumeration commands will be applied.

**Shading Set Activate** - is used to activate the selected shading set. "Activate" means that the shading set will be copied from the camera's non-volatile memory into its volatile memory. When the shading correction feature is enabled, the shading set in the volatile memory will be used to perform shading correction.

**Shading Set Default Selector** - is used to select the shading set that will be loaded into the camera's volatile memory during camera bootup.

**Shading Status** - is used to determine the error status of operations such as Shading Set Activate. The following error statuses may be indicated:

No error - the last operation performed was successful.

Startup Set error - there was a problem with the default shading set.

Activate error - the selected shading set could not be loaded into the volatile memory.

Create error - an error occurred during the attempt of creating a "usershading" file.

The use of the pylon API functions listed above is illustrated in the shading correction sample code included with the pylon SDK.

You can also use the Shading parameters group in the Basler pylon Viewer application to access these functions.

And you can use the File Access selection in the Camera menu of the Viewer to save a shading set file to a PC and to upload a shading set file from the PC to the camera.

### 8.8.3.3 Working with Shading Sets Using Direct Register Access

Once you have created shading set files, you can use the following registers to work with the shading sets:

**Offset Shading Enable/Gain Shading Enable** - is used to enable and disable offset or gain shading correction.

**Offset Shading Set Selector/Gain Shading Set Selector** - is used to select the shading set to which the activate and the create commands will be applied.

**Offset Shading Create/Gain Shading Create** - is used to create a "usershading" file. The enumeration allows selecting the settings Off and OnePush.

**Offset Shading Activate/Gain Shading Activate** - is used to activate the selected shading set. "Activate" means that the shading set will be copied from the camera's non-volatile memory into its volatile memory. When the shading correction feature is enabled, the shading set in the volatile memory will be used to perform shading correction.

**Offset Shading Startup Set/Gain Shading Startup Set** - is used to select the shading set that will be loaded into the camera's volatile memory during camera bootup.

**Offset Shading Status/Gain Shading Status** - is used to determine the error status of operations such as Offset Shading Activate. The following error statuses may be indicated:

No error - the last operation performed was successful.

Startup Set error - there was a problem with the default shading set.

Activate error - the selected shading set could not be loaded into the volatile memory.

Create error - an error occurred during the attempt of creating a "usershading" file.

For more information about direct register access, see Section 3.2 on [page 26](#).

## 8.9 Error Detection

### 8.9.1 LED Indicator

The LED indicator on the back of the camera includes both a small red LED and a small green LED. The LED indicator signals the camera's current condition as shown in Table 19.

LED State	Status Indication
Red and Green Both Off	No power to the camera
Continuous Green	The camera has booted up successfully and is OK.
Flashing Green	The camera is set to expect an external trigger signal on an input, but no trigger signal is present.
Green and Red Both Flashing Alternately	An error condition has been detected that may be correctable with user intervention. (See Section 8.9.2 on <a href="#">page 127</a> for more information).
Flashing Red	Internal error. Contact Basler technical support.

Table 19: LED Indications



During the camera bootup process, the red and the green LED will simultaneously be lit.

## 8.9.2 Error Codes

The camera can detect several user correctable errors. If one of these errors is present, the camera will set an error code and will flash alternately both the red and green LEDs in the LED indicator.

The following table indicates the available error codes:

Code	Condition	Meaning
0	No Error	The camera has not detected any errors since the last time that the error memory was cleared.
1	Overtrigger	An overtrigger has occurred. The user has applied a line start trigger to the camera when the camera was not in a waiting for line start trigger condition.
2	User Set Load	An error occurred when attempting to load a user set. Typically, this means that the user set contains an invalid value. Try loading a different user set.
3	Invalid Parameter	A parameter is set out of range or in an otherwise invalid manner. (Typically, this error only occurs when the user is setting parameters via direct register access.)
4	Over Temperature	The camera has stopped image acquisition due to overheating. Provide adequate cooling to the camera.
5	Power Failure	Power is erroneously supplied via the base Camera Link SDR connector (PoCL) to a 6k, 8k, or 12k camera. Supply power via the 6-pin connector.

Table 20: Error Codes

When the camera detects a user correctable error, it sets the appropriate error code in an error memory. If two or three different detectable errors have occurred, the camera will store the code for each type of error that it has detected (the camera will store one occurrence of each code no matter how many times it has detected the corresponding error).

You can use the following procedure to check the error codes:

- Read the value of the Last Error parameter. The Last Error parameter will indicate the last error code stored in the memory.
- Execute the Clear Last Error Command to clear the last error code from the memory.
- Continue reading and clearing the last error until the parameter indicates a No Error code.

## Reading and Clearing the Error Codes Using Basler pylon

You can use the pylon API to read the value of the Last Error parameter and to execute a Clear Last Error command from within your application software. The following code snippets illustrate using the API to read the parameter value and execute the command:

```
// Read the value of the last error code in the memory
LastErrorEnums lasterror = Camera.LastError.GetValue();

// Clear the value of the last error code in the memory
Camera.ClearLastError.Execute( );
```

You can also use the Basler pylon Viewer application to easily set the parameter and execute the command.

For more information about the pylon API and the pylon Viewer, see Section 3.1 on [page 25](#).

## Reading and Clearing the Error Codes Using Direct Register Access

To get the value of the last error code in the memory via direct register access:

- Read the value of the Last User Error register.

To clear the value of the last error code in the memory via direct register access:

- Set the value of the Clear Last User Error register to 1.

For more information about direct register access, see Section 3.2 on [page 26](#).

## 8.10 Test Images

All cameras include the ability to generate test images. Test images are used to check the camera's basic functionality and its ability to transmit an image to the host PC. Test images can be used for service purposes and for failure diagnostics.

When the camera is in test image mode, the optics and the imaging sensor are not used. The lines that make up each test image are generated internally by the camera's logic and are transmitted to the host PC line by line.



If the camera is set to use an electrical signal applied to input line CC1, CC2, CC3 or CC4 as the source signal for the line trigger, these signals must be provided to the camera in order to generate test images.

### The Effect of Camera Settings on Test Images

When any test image is active, the camera's analog features such as analog gain, black level, and exposure time have no effect on the images transmitted by the camera. For test images 1, 2, and 3, the camera's digital features, will also have no effect on the transmitted images. But for test images 4 and 5, the cameras digital features will affect the images transmitted by the camera.

Make sure to disable shading correction before generating test images.

### Enabling a Test Image Using Basler pylon

The Test Image Selector is used to set the camera to output a test image. You can set the value of the Test Image Selector to one of the test images or to "test image off".

You can set the Test Image Selector from within your application software by using the pylon API. The following code snippets illustrate using the API to set the selector:

```
// set for no test image
Camera.TestImageSelector.SetValue( TestImageSelector_Off );

// set for the first test image
Camera.TestImageSelector.SetValue( TestImageSelector_Testimage1 );
```

For detailed information about using the pylon API, refer to the Basler pylon Programmer's Guide and API Reference.

You can also use the Basler pylon Viewer application to easily set the parameters.

For more information about the pylon Viewer, see Section 3.1 on [page 25](#).

## Enabling a Test Image Using Direct Register Access

To enable a test image via direct register access:

- Set the value of the Test Image Selector register to Test Image 1, 2, 3, 4, or 5 as desired.

To disable test images:

- Set the value of the Test image Selector Register to Off.

For more information about direct register access, see Section 3.2 on [page 26](#).

## 8.10.1 Test Images in Detail

### Test Image 1 - Fixed Horizontal Gray Gradient (8 bit)

The 8 bit fixed horizontal gray gradient test image is best suited for use when the camera is set for monochrome 8 bit output. The test image consists of fixed horizontal gray gradients ranging from 0 to 255.

The mathematical expression for this test image is:

Gray Value = [column number] MOD 256

### Test Image 2 - Moving Diagonal Gray Gradient (8 bit)

The 8 bit moving diagonal gray gradient test image is similar to test image 1, but it is not stationary. The image moves by one pixel from right to left whenever a new line acquisition is initiated. The test pattern uses a counter that increments by one for each new line acquisition.

The mathematical expression for this test image is:

Gray Value = [column number + counter] MOD 256

### **Test Image 3 - Moving Diagonal Gray Gradient (12 bit)**

The 12 bit moving diagonal gray gradient test image is similar to test image 2, but it is a 12 bit pattern. The image moves by one pixel from right to left whenever a new line acquisition is initiated. The test pattern uses a counter that increments by one for each new line acquisition.

The mathematical expression for this test image is:

Gray Value = [column number + counter] MOD 4096

### **Test Image 4 - Moving Diagonal Gray Gradient Feature Test (8 bit)**

The basic appearance of test image 4 is similar to test image 2 (the 8 bit moving diagonal gray gradient image). The difference between test image 4 and test image 2 is this: if a camera feature that involves digital processing is enabled, test image 4 **will** show the effects of the feature while test image 2 **will not**. This makes test image 4 useful for checking the effects of digital features such as digital gain.

### **Test Image 5 - Moving Diagonal Gray Gradient Feature Test (12 bit)**

The basic appearance of test image 5 is similar to test image 3 (the 12 bit moving diagonal gray gradient image). The difference between test image 5 and test image 3 is this: if a camera feature that involves digital processing is enabled, test image 5 **will** show the effects of the feature while test image 3 **will not**. This makes test image 5 useful for checking the effects of digital features.

## 8.11 Device Information Parameters

Each camera includes a set of "device information" parameters. These parameters provide some basic information about the camera. The device information parameters include:

- Device Vendor Name (read only) - indicates the name of the camera's vendor. This string will always indicate Basler as the vendor.
- Device Model Name (read only) - indicates the model name of the camera, for example, raL2048-80km.
- Device Manufacturer Info (read only) - can indicate some information about the camera manufacturer. This string usually indicates "none".
- Device Version (read only) - indicates the device version number for the camera.
- Firmware Version (read only) - indicates the version of the firmware in the camera.
- Device ID (read only) - indicates the serial number of the camera.
- Device User ID (read / write) - is used to assign a user defined name to a device. This name will be displayed in the Basler pylon Viewer. The name will also be visible in the "friendly name" field of the device information objects returned by pylon's device enumeration procedure.
- Device Scan Type (read only) - indicates the scan type of the camera (line scan).
- Sensor Width (read only) - indicates the physical width of the sensor in pixels. The parameter value is identical with the camera's sensor size and maximum possible resolution.
- Sensor Height (read only) - indicates the physical height of the sensor in pixels.
- Max Width (read only) - indicates the camera's maximum possible width setting for an image AOI.
- Sensor Board Temperature (read only) - Indicates the current temperature of the camera's sensor board in degrees centigrade.

### Working with Device Information Parameters Using Basler pylon

You can read the values for all of the device information parameters or set the value of the Device User ID parameter from within your application software by using the pylon API. The following code snippets illustrate using the API to read the parameters or write the Device User ID:

```
// Read the Vendor Name parameter
Pylon::String_t vendorName = Camera.DeviceVendorName.GetValue();

// Read the Model Name parameter
Pylon::String_t modelName = Camera.DeviceModelName.GetValue();

// Read the Manufacturer Info parameter
Pylon::String_t manufacturerInfo = Camera.DeviceManufacturerInfo.GetValue();

// Read the Device Version parameter
Pylon::String_t deviceVersion = Camera.DeviceVersion.GetValue();
```

```
// Read the Firmware Version parameter
Pylon::String_t firmwareVersion = Camera.DeviceFirmwareVersion.GetValue();

// Read the Device ID parameter
Pylon::String_t deviceID = Camera.DeviceID.GetValue();

// Write and read the Device User ID
Camera.DeviceUserID = "custom name";
Pylon::String_t deviceUserID = Camera.DeviceUserID.GetValue();

// Read the Sensor Width parameter
int64_t sensorWidth = Camera.SensorWidth.GetValue();

// Read the Sensor Height parameter
int64_t sensorHeight = Camera.SensorHeight.GetValue();

// Read the Max Width parameter
int64_t maxWidth = Camera.WidthMax.GetValue();

// Read the Temperature Abs parameter
camera.TemperatureSelector.SetValue(TemperatureSelector_Sensorboard);
double temperature = Camera.TemperatureAbs.GetValue();
```

You can also use the Basler pylon Viewer application to easily read the parameters and to read or write the Device User ID.

For more information about the pylon Viewer, see Section 3.1 on [page 25](#).

For detailed information about using the pylon API, refer to the Basler pylon Programmer's Guide and API Reference.

## Working with Device Information Parameters Using Direct Register Access

When working with the camera via direct register access, you can do the following:

Register Name	Read the Value	Write the Value
Device Vendor Name	•	
Device Model Name	•	
Device Manufacturer Info	•	
Device Version	•	
Device Firmware Version	•	
Device ID	•	
Device User ID	•	•
Device Scan Type	•	
Sensor Width	•	
Sensor Height	•	
Width Max	•	
Height Max	•	

Table 21: Working with Registers Related to Device Information Parameters

For more information about direct register access, see Section 3.2 on [page 26](#).

## 8.12 User Defined Values

The camera can store two "user defined values". These two values are 32 bit signed integer values that you can set and read as desired. They simply serve as convenient storage locations for the camera user and have no impact on the operation of the camera.

The two values are designated as Value 1 and Value 2.

### Setting User Defined Values Using Basler pylon

Setting a user defined value using Basler pylon is a two step process:

- Set the User Defined Value Selector to Value 1 or Value 2.
- Set the User Defined Value parameter to the desired value for the selected value.

You can use the pylon API to set the User Defined Value Selector and the User Defined Value parameter value from within your application software. The following code snippet illustrates using the API to set the selector and the parameter value:

```
// Set user defined value 1
Camera.UserDefinedValueSelector.SetValue( UserDefinedValueSelector_Value1 );
Camera.UserDefinedValue.SetValue( 1000 );

// Set user defined value 2
Camera.UserDefinedValueSelector.SetValue( UserDefinedValueSelector_Value2 );
Camera.UserDefinedValue.SetValue( 2000 );

// Get the value of user defined value 1
Camera.UserDefinedValueSelector.SetValue( UserDefinedValueSelector_Value1 );
int64_t UserValue1 = Camera.UserDefinedValue.GetValue();
```

You can also use the Basler pylon Viewer application to easily set the parameters.

For more information about the Basler pylon API and the pylon Viewer, see Section 3.1 on [page 25](#).

### Setting User Defined Values Using Direct Register Access

To set the user defined values via direct register access:

- Set the value of the User Defined Value 1 register or the User Defined Value 2 register as desired.

For more information about direct register access, see Section 3.2 on [page 26](#).

## 8.13 Configuration Sets

A configuration set is a group of values that contains all of the parameter settings needed to control the camera. There are three basic types of configuration sets: the active configuration set, the default configuration set, and user configuration sets.

### Active Configuration Set

The active configuration set contains the camera's current parameter settings and thus determines the camera's performance, that is, what your image currently looks like. When you change parameter settings using the pylon API or the pylon Viewer, you are making changes to the active configuration set.

The active configuration set is located in the camera's volatile memory and the settings are lost if the camera is reset or if power is switched off. The active configuration set is usually called the "active set" for short.

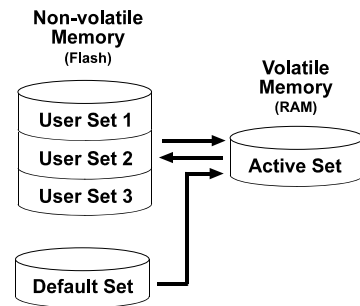

Fig. 34: Configuration Sets

### Default Configuration Set

When a camera is manufactured, a test setup is performed on the camera and an optimized configuration is determined. The default configuration set contains the camera's factory optimized configuration. The default configuration set is saved in a permanent file in the camera's non-volatile memory. It is not lost when the camera is reset or switched off and it cannot be changed. The default configuration set is usually just called the "default set" for short.

### User Configuration Sets

As mentioned above, the active configuration set is stored in the camera's volatile memory and the settings are lost if the camera is reset or if power is switched off. The camera can save most of the settings from the current active set to a reserved area in the camera's non-volatile memory. A configuration set saved in the non-volatile memory is not lost when the camera is reset or switched off. There are three reserved areas in the camera's non-volatile memory available for saving configuration sets. A configuration set saved in a reserved area is commonly referred to as a "user configuration set" or "user set" for short.

The three available user sets are called User Set 1, User Set 2, and User Set 3.



The settings for the luminance lookup table are not saved in the user sets and are lost when the camera is reset or switched off. If used, these settings must be set again after each camera reset or restart.

## Default Startup Set

You can select the default configuration set or one of the user configuration sets stored in the camera's non-volatile memory to be the "default startup set." The configuration set that you designate as the default startup set will be loaded into the active set whenever the camera starts up at power on or after a reset. Instructions for selecting the default startup set appear in Section 8.13.3 on [page 139](#).

## 8.13.1 Saving Configuration Sets

Saving the current active set into a user set in the camera's non-volatile memory is a three step process:

- Make changes to the camera's settings until the camera is operating in a manner that you would like to save.
- Set the User Set Selector to User Set 1, User Set 2, or User Set 3.
- Execute a User Set Save command to save the active set to the selected user set.

Saving an active set to a user set in the camera's non-volatile memory will overwrite any parameters that were previously saved in that user set.

### Saving User Sets Using Basler pylon

You can set the User Set Selector and execute the User Set Save command from within your application software by using the pylon API. The following code snippet illustrates using the API to set the selector and execute the command:

```
Camera.UserSetSelector.SetValue( UserSetSelector_UserSet1 );  
Camera.UserSetSave.Execute( );
```

For detailed information about using the pylon API, refer to the Basler pylon Programmer's Guide and API Reference.

You can also use the Basler pylon Viewer application to easily set the parameters.

For more information about the pylon Viewer, see Section 3.1 on [page 25](#).

### Saving User Sets Using Direct Register Access

To save the current active set to a user set in the camera's non-volatile memory via direct register access:

- Make changes to the camera's settings until the camera is operating in a manner that you would like to save.
- Set the value of the User Set Selector register to User Set 1, 2, or 3 as desired.
- Set the value of the User Set Save register to 1.

For more information about direct register access, see Section 3.2 on [page 26](#).

## 8.13.2 Loading a Saved Set or the Default Set into the Active Set

If you have saved a configuration set into the camera's non-volatile memory, you can load the saved set from the camera's non-volatile memory into the camera's active set. When you do this, the loaded set overwrites the parameters in the active set. Since the settings in the active set control the current operation of the camera, the settings from the loaded set will now be controlling the camera.

### Loading a Set Using Basler pylon

You can also load the default set into the camera's active set.

To load a saved configuration set or the default set from the camera's non-volatile memory into the active set:

- Set the User Set Selector to User Set 1, User Set 2, User Set 3, or Default.
- Execute a User Set Load command to load the selected set into the active set.

You can set the User Set Selector and execute the User Set Load command from within your application software by using the pylon API. The following code snippet illustrates using the API to set the selector and execute the command:

```
Camera.UserSetSelector.SetValue( UserSetSelector_UserSet2 );  
Camera.UserSetLoad.Execute( );
```



Loading a user set or the default set into the active set is only allowed when the camera is idle, i.e. when it is not acquiring lines.

Loading the default set into the active set is a good course of action if you have grossly misadjusted the settings in the camera and you are not sure how to recover. The default settings are optimized for use in typical situations and will provide good camera performance in most cases.

### Loading a Set Using Direct Register Access

To load a saved user set or the default set from the camera's non-volatile memory into the active set via direct register access:

- Set the value of the User Set Selector register to User Set 1, 2, or 3, or to the Default set as desired.
- Set the value of the User Set Load register to 1.

For more information about direct register access, see Section 3.2 on [page 26](#).

## 8.13.3 Selecting the Default Startup Set

You can select the default configuration set or one of the user configuration sets stored in the camera's non-volatile memory to be the "default startup set". The configuration set that you designate as the default startup set will be loaded into the active set whenever the camera starts up at power on or after a reset.

### Selecting the Default Startup Set Using Basler pylon

The User Set Default Selector is used to select the default startup set:

- Set the User Set Default Selector to User Set 1, User Set 2, User Set 3, or Default.

You can set the User Set Default Selector from within your application software by using the pylon API. The following code snippet illustrates using the API to set the selector:

```
// Designate user set 1 as the startup set
Camera.UserSetDefaultSelector.SetValue( UserSetDefaultSelector_UserSet1 );

// Designate the default set as the startup set
Camera.UserSetDefaultSelector.SetValue( UserSetDefaultSelector_Default );
```

You can also use the Basler pylon Viewer application to easily set the parameters.

For more information about the pylon Viewer, see Section 3.1 on [page 25](#).

### Selecting the Default Startup Set Using Direct Register Access

When using direct register access, the User Set Default Selector register is used to select the startup set:

- Set the value of the User Set Default Selector register for User Set 1, User Set 2, User Set 3, or Default as desired.

For more information about direct register access, see Section 3.2 on [page 26](#).



# 9 Troubleshooting and Support

This chapter explains camera reset and outlines the resources available to you if you need help working with your camera.

## 9.1 Camera Reset

Some situations may require a camera reset. It is executed using the DeviceReset command parameter via the pylon API and is therefore also referred to as a "software reset".

During camera reset, camera power stays on. This is in contrast to camera restart where camera power is switched off and on again.

From the perspective of the Basler pylon software and the operating system, camera reset and camera restart both appear as a "surprise device removal" and must be handled accordingly.



When camera reset is carried out, all settings stored in the camera's volatile memory are lost.

If you want to preserve settings stored in the camera's volatile memory, save them as a user set before carrying out camera reset. Note that some settings can not be saved in a user set, for example the settings for the luminance lookup table.

### Resetting the camera

After having issued the camera reset command perform the subsequently necessary steps, e.g. some cleanup on the PC, in accord with the DeviceRemovalHandling sample code that is included in the pylon SDK documentation.

After camera reset was carried out, allow some time to elapse until the camera is detected again.

For more information about the pylon API and SDK, see Section 3.1 on [page 25](#).

## 9.2 Tech Support Resources

If you need advice about your camera or if you need assistance troubleshooting a problem with your camera, you can contact the Basler technical support team for your area. Basler technical support contact information is located in the front pages of this manual.

You will also find helpful information such as frequently asked questions, downloads, and application notes in the Downloads and the Support sections of our website:

[www.baslerweb.com](http://www.baslerweb.com)

If you do decide to contact Basler technical support, please take a look at the form that appears on the last two pages of this section before you call. Filling out this form will help make sure that you have all of the information the Basler technical support team needs to help you with your problem.

## 9.3 Obtaining an RMA Number

Whenever you want to return material to Basler, you must request a Return Material Authorization (RMA) number before sending it back. The RMA number **must** be stated in your delivery documents when you ship your material to us! Please be aware that if you return material without an RMA number, we reserve the right to reject the material.

You can find detailed information about how to obtain an RMA number in the Support section of our website: [www.baslerweb.com](http://www.baslerweb.com)

## 9.4 Before Contacting Basler Technical Support

To help you as quickly and efficiently as possible when you have a problem with a Basler camera, it is important that you collect several pieces of information before you contact Basler technical support.

Copy the form that appears on the next two pages, fill it out, and fax the pages to your local dealer or to your nearest Basler support center. Or, you can send an e-mail listing the requested pieces of information and with the requested files attached. Basler technical support contact information is shown in the title section of this manual.

- 1 The camera's product ID: \_\_\_\_\_
- 2 The camera's serial number: \_\_\_\_\_
- 3 Network adapter that you use with the camera: \_\_\_\_\_  
\_\_\_\_\_
- 4 Describe the problem in as much detail as possible:  
(If you need more space, use an extra sheet of paper.) \_\_\_\_\_  
\_\_\_\_\_
- 5 If known, what's the cause of the problem? \_\_\_\_\_  
\_\_\_\_\_
- 6 When did the problem occur?  
 After start.                       While running.  
 After a certain action (e.g., a change of parameters):  
\_\_\_\_\_  
\_\_\_\_\_  
\_\_\_\_\_

- 7 How often did/does the problem occur?  Once.  Every time.  
 Regularly when:  
 \_\_\_\_\_  
 Occasionally when:  
 \_\_\_\_\_  
 \_\_\_\_\_  
 \_\_\_\_\_

- 8 How severe is the problem?  Camera can still be used.  
 Camera can be used after I take this action:  
 \_\_\_\_\_  
 \_\_\_\_\_  
 Camera can no longer be used.

- 9 Did your application ever run without problems?  Yes  No

- 10 Parameter set  
 It is very important for Basler technical support to get a copy of the exact camera parameters that you were using when the problem occurred.  
 To make note of the parameters, use the Basler pylon Viewer.  
 If you cannot access the camera, please try to state the following parameter settings:
- Frame Size: \_\_\_\_\_  
 Pixel Format: \_\_\_\_\_  
 Exposure Time: \_\_\_\_\_  
 Line rate: \_\_\_\_\_

- 11 Live image/test image  
 If you are having an image problem, try to generate and save live images that show the problem. Also generate and save test images. Please save the images in BMP format, zip them, and send them to Basler technical support.

## Revision History

Doc. ID Number	Date	Changes
AW00118501000	13 Jun 2012	Preliminary release of this document. Applies to prototype cameras only.
AW00118502000	1 Feb 2013	Second preliminary release of this document for prototype cameras.
AW00118503000	25 Jun 2013	First release of this document for series cameras.



## Index

### A

acquisition status indicator .....83  
 acquisition status parameter .....83, 84  
 analog gain.....106  
 AOI  
   see image area of interest  
 API, pylon .....26  
 area of interest  
   see image area of interest

### B

Basler binary protocol library .....26  
 binary protocol library .....26  
 binning.....117  
 black level  
   mono cameras .....109  
 block diagram .....31

### C

cables  
   power .....39  
 camera driver .....25  
 camera link pixel clock speed  
   actual.....103  
   nominal.....103  
 camera link pixel clock speed, setting ....103  
 camera power.....41, 42  
 camera reset .....141  
 camera restart .....141  
 CC1, CC2, CC3, and CC4.....45  
 CL spare.....49  
 cleaning the camera and sensor .....21  
 C-mount adapter .....12  
 code snippets, proper use .....20  
 configuration set loaded at startup .....139  
 configuration sets .....136–139  
 conformity.....3, 5, 7  
 connector types .....38  
 connectors.....33

### D

debouncer .....45  
   explained.....45  
 default shading set file.....121  
 default startup set.....139  
 device firmware version parameter .....132  
 device ID parameter .....132  
 device manufacturer info parameter.....132  
 device model name parameter .....132  
 device scan type parameter .....132  
 device user ID parameter .....132  
 device vendor name parameter.....132  
 device version parameter .....132  
 digital gain .....107  
 dimensions .....3, 4, 6, 9  
 driver, camera .....25  
 DSNU  
   see offset shading correction  
 dust.....19

### E

earth .....17  
 electromagnetic interference .....17  
 electrostatic discharge.....17  
 EMI .....17  
 environmental requirements.....18  
 ESD .....17  
 ExLSTrig signal .....66  
 exposure.....73  
   extension.....76  
   overhead .....75, 110  
   overlapped .....73  
   premature end.....75  
 exposure active signal.....82  
 exposure modes  
   timed .....67, 79, 85  
   trigger width.....69, 79, 86  
 exposure overhead.....91, 93  
 exposure overlap time max abs  
   parameter .....70, 86  
 exposure overlap time max  
   register .....70, 86, 87  
 exposure start delay .....72

exposure time	
controlling with an external trigger	
signal.....	66
extension.....	76
maximum .....	58, 62, 67
minimum .....	58, 62, 67
external line start trigger signal .....	66
external trigger signal.....	66

**F**

F-mount adapter .....	12
frequency converter .....	95
functional description .....	29
functional earth .....	17

**G**

gain	
analog .....	106
digital.....	107
mono cameras .....	105
gain shading correction .....	120
gamma correction .....	118

**H**

hardware trigger	
line start .....	66
heat dissipation .....	18
horizontal binning.....	117
humidity.....	18

**I**

illegal line acquisition .....	75
image area of interest .....	91, 111
input line	
invert .....	47, 51
input lines	
debouncer .....	45
installation	
hardware .....	23
software .....	23
invert	
input line.....	47, 51
inverter	
output line .....	51

**L**

LED .....	33
LED indicator .....	44, 126
lens adapter .....	14
C-mount .....	12
F-mount .....	12
M42-mount.....	13
lens adapters .....	2, 4, 6
lens mount adapter	
see lens adapter	
licensing	
LWIP TCP/IP.....	15
LZ4.....	16
line acquisition	
illegal.....	75
line inverter parameter .....	47, 51
line period	
minimum allowed .....	92
line rate	
and AOI size .....	89
controlling with an external trigger	
signal .....	66
maximum allowed .....	89, 103
line source parameter .....	52, 82, 87
line start trigger .....	57
line status parameter .....	54, 56
line trigger wait signal .....	84
LUT (luminance lookup table) .....	114
LUT enable parameter .....	116
LUT index parameter .....	116

**M**

M42-mount adapter.....	13
marker hole .....	11
max width parameter .....	132
maximum allowed line rate .....	89
maximum exposure time .....	58, 62, 67
minimum exposure time .....	58, 62, 67
minimum line rate.....	2, 4, 6
minimum output pulse width .....	50, 88
models .....	1
mounting holes.....	9

**O**

offset shading correction .....	120
output line	
inverter .....	51
output lines	
minimum output pulse width.....	50
setting the state.....	53
user settable.....	51, 53
overlapped exposure.....	73, 84
overtriggering .....	66, 68, 85, 86, 95

**P**

parameter limits, removing .....	110
parameter sets .....	136
parameter sets, saving .....	137
parameters	
setting via register access.....	26
parameters loaded at startup .....	139
pin assignments .....	34
pin numbering.....	34
pixel clock speed	
see camera link pixel clock speed	
pixel data formats .....	100
pixel numbering .....	11
pixel size.....	2, 4, 6, 11
PoCL .....	41
power cable .....	39
power over Camera Link .....	41
power requirements.....	2, 4, 6
power requirements, camera.....	41, 42
PRNU	
see gain shading correction	
protection class	
IP30.....	9
pylon API.....	26
pylon Camera Software Suite.....	25
pylon SDK .....	25
pylon Viewer.....	26

**R**

readout .....	73
readout time .....	74
registers.....	26
remove limits parameter .....	110
removing parameter limits .....	110
reset .....	141

## resolution

maximum.....	2, 4, 6, 11, 132
restart .....	141
return material authorization.....	142
RMA number .....	142

**S**

saving parameter sets .....	136, 137
sensor	
architecture .....	30
pixel size .....	2, 4, 6
resolution.....	2, 6
size.....	2, 4, 6, 132
type .....	2, 4, 6
sensor board temperature parameter.....	132
sensor height parameter .....	132
sensor line location.....	11
sensor readout .....	73
sensor width parameter.....	132
serial number.....	21
sets of parameters, saving .....	137
setscrew .....	14
setting parameters	
via register access .....	26
shading correction .....	120
gain .....	120
offset .....	120
shading file .....	120
shading set .....	120
shading status .....	124, 125
signal alignment .....	97
software development kit.....	26
software trigger	
line start.....	62
startup parameter set .....	139
support .....	143

**T**

technical support .....	142
temperature, housing .....	18
test images .....	129
time base.....	90
timed exposure mode.....	67, 85
torque	
maximum.....	14

trigger  
  external signal.....66  
  illegal.....75  
  line start .....57  
  software signal.....62  
trigger activation.....59  
trigger width exposure mode.....69, 86  
troubleshooting with the LED indicator ..126

## U

user defined values.....135  
user output value parameter .....53  
user settable output lines .....51, 53  
user shading set file .....121

## V

ventilation.....18

## W

weight.....3, 4, 6